

LICENSE APPLICATION REPORT

Type of License: Common Victualler License

Name of Applicant: Miltos Athanasopoulos d/ba Capri Pizza

Address: 1323 Massachusetts Ave.

The following Departments have **no objections** to the issuance of said license:

- Police x
- Fire
- Health
- Building
- Planning

The following Departments have **no objections** but have made comments or conditions regarding the issuance of said license: (see attached)

- Police
- Fire x
- Health x
- Building x
- Planning x

The following Departments have **objections** to the issuance of said license:
(see attached)

- Police
- Fire
- Health
- Building
- Planning

ARLINGTON POLICE DEPARTMENT

Frederick Ryan
Chief of Police



POLICE HEADQUARTERS
112 Mystic Street
Telephone 781-316-3900

Town of Arlington
MASSACHUSETTS 02474

March 2, 2016

On Wednesday, March 2, 2016 at 12:00 PM, I have been unable to reach Miltos Athanasopoulos in regards to his Common Victualler License for Capri Pizza. I have done checks on Miltos Athanasopoulos showing no Arlington in house record.

Pending the checks conducted by the Board of Selectmen's Office, Arlington Police Dept. is not aware of any law enforcement or public safety reasons to object to the Common Victualler License for the Capri Pizza.

Respectfully Submitted,

Detective Edward DeFrancisco

"Proactive and Proud"

**BOARD OF SELECTMEN
TOWN OF ARLINGTON - INSPECTION REPORT**

Report is due at the Office of the Board of Selectmen by, March 2, 2016
ONE REPORT IS REQUIRED FROM EACH DEPARTMENT.

Location: 1323 Massachusetts Ave.

Applicant's Name: Miltos Athanasopoulos

D/B/A: Capri Pizza

Telephone: 617 699-5687

Department: Sent Via E-mail

Date: February 11, 2016

MEETING DATE: March 7, 2016

Inspected By:

RE: COMMON VICTUALLER LICENSE

Police

Fire

Board of Health

Building

Planning

INSPECTION REPORT SECTION:

Must have K extinguisher in Kitchen.
All inspections for Hood, extinguishers, Ansul, etc must
be up to date.
All emergency lights and exits signs must be in working
order.
FACP must have annual inspection paperwork.

APPLICANT SIGNATURE SECTION:

I have received the above report and acknowledge said inspection. I fully understand that no work is to commence at the premises of the proposed location of which is the subject matter of this inspection report until the license is approved by the Board of Selectmen; furthermore, any work done is done at the applicant's risk.

Applicant's Name: _____

Date: _____



Town of Arlington
Department of Health and Human Services
Office of the Board of Health

27 Maple Street
Arlington, MA 02476

Tel: (781) 316-3170
Fax: (781) 316-3175

MEMO

To: Board of Selectmen
From: Natasha Waden, Health Compliance Officer
Date: March 3, 2016
RE: Board of Health Comments for Selectmen's Meeting on March 7, 2016:

Please accept the following as comments from the Office of the Board of Health:

Capri Pizza-1323 Massachusetts Avenue
Common Victuller

- *This establishment is currently in the plan review process. The plans submitted have been approved and the applicant is in the process of complying with conditions outlined in the plan approval letter dated December 28, 2015. All conditions in this letter must be met by May 1, 2016 at which time a pre-operational inspection will be conducted. Upon successful pre-operational inspection, this Office will issue a permit to operate a food establishment to the applicant for the remainder of the calendar year.*

APPLICANT'S SECTION:

I have received the above report and acknowledge said inspection. I fully understand that no work is to commence at the premises of the proposed location of which is the subject matter of this inspection report until the license is approved by the Board of Selectmen; furthermore, any work done is done at the applicant's risk.

Applicant's Signature: _____

Date: _____

**BOARD OF SELECTMEN
TOWN OF ARLINGTON – INSPECTION REPORT**

Report is due at the office of the Board of Selectmen by, **March 2, 2016**
ONE REPORT IS REQUIRED FROM EACH DEPARTMENT.

Location: 1323 Massachusetts Avenue
Applicants Name: Miltos Athanasopoulos
D/B/A: Capri Pizza
Telephone: 617-699-5687
Department: **Sent E-mail**

Date: February 11, 2016

MEETING DATE: MARCH 7, 2016

Inspected By:

RE: COMMON VICTUALLER LICENSE

Police
Fire
Board of Health
Building, Wiring, Plumbing
Planning

INSPECTION REPORT SECTION:

Building

All building changes need permits.
All sign changes need approval and sign permit.
Window signs cannot exceed 25% of window or fines will be levied.
Certificate of Occupancy is needed - \$100 fee.
The Director of Inspectional Services has no objection to the issuance/ renewal of this license as the applicant has been made aware of seating capacity and necessity for showing proof of ownership of sidewalk

Plumbing

The Inspector of Plumbing and Gasfitting has no objection to the issuance/ renewal of this license.
All plumbing and Gasfitting work requires that the permits be obtained from this office for their respective trades by licensed contractors.

Electrical

The Inspector Wires has no objection to the issuance/ renewal of this license.
The applicant acknowledges that this is a conditional approval of the premises only and is not to be constructed as approval by the Inspector of Wires of concealed electrical wiring. Any new wiring must conform to the Mass. Electrical Code. Notify the Inspector of Wires in accordance with Chapter 143, Section 3L.

APPLICANT SIGNATURE SECTION:

I have received the above report and knowledge said inspection. I fully understand that no work is to commence at the premises of the proposed location of which is the subject matter of this inspection report until the license is approved by the Board of Selectmen; furthermore, any work done is done at the applicants risk.

Applicant's Name: _____

Date: _____

**BOARD OF SELECTMEN
TOWN OF ARLINGTON - INSPECTION REPORT**

Report is due at the Office of the Board of Selectmen by March 2nd, 2016
ONE REPORT IS REQUIRED FROM EACH DEPARTMENT.

Location:	1323 Mass. Ave.	
Applicant's Name:	Miltos Athanasopoulos	
D/B/A:	Capri Pizza	
Telephone:	617-699-5687	email: kfkaslink@yahoo.com
Department:	Sent Via E-mail	Date: February 11, 2016

MEETING DATE: MARCH 7, 2016

Departments: *Ted Fields 3.1.2016*

Re: COMMON VICTUALLER LICENSE

Police
Fire
Board of Health
Building
Planning

Comments by each Division or Department:

The business proposed for this site is an existing 800 square foot pizza restaurant selling pizza, sandwiches and salads for consumption on and off the premises from 10am to 11pm. There is seating for up to sixteen (16) patrons and no assigned on-street or off-street parking spaces. It is a small enterprise serving the residential neighborhoods around the Arlington Heights business district (B3 zone). It is an appropriate type of business for its location on Massachusetts Avenue in the midst of a village commercial center.

The Dept. of Planning and Community Development has no objection to the issuance of a Common Victualler license as requested.

I have received the above report and acknowledge said inspection. I fully understand that no work is to commence at the premises of the proposed location of which is the subject matter of this inspection report until the license is approved by the Board of Selectmen; furthermore, any work done is done at the applicant's risk.

Applicant's Name: _____

Date: _____

OFFICE OF THE BOARD OF SELECTMEN

730 Massachusetts Avenue
Town of Arlington
Massachusetts 02476-4908

(781) 316-3020
(781) 316-3029 fax

\$60.00 Filing Fee

APPLICATION

☒ **COMMON VICTUALLER LICENSE**

☐ **FOOD VENDOR LICENSE (Take Out Only)**

You must complete an application packet from the Board of Health Department located at 27 Maple St.

You must have the completed application reviewed by the Inspections Department located at 51 Grove St. before filing this application with this office

Location 1323 MASSACHUSETTS AVENUE, ARLINGTON, MA 02476

Name of Applicant MILTOS ATHANASOPOULOS

Corporate Name (if applicable) _____

D/B/A CAPRI PIZZA

Date 12-31-2015

I/We hereby agree to conform in all respects to the conditions governing such License as printed in the By-Laws of the Town, and such other rules and regulations as the Selectmen may establish. With the signing of this application, the applicant acknowledges that:

(A) it is understood that the Board is not required to grant the license.

(B) no work is to commence at the premises of the proposed location which is the subject matter of this application until the license is approved by the Board of Selectmen, and, furthermore, any work done is done at the applicant's risk, and

(C) in the event of a proposed sale of a business requiring a Common Victualler License, an application for a transfer of said license will be deemed to be an application for a new license (subject to the rules and regulations herein contained), and the owner of such business shall be required to file with the Board of Selectmen a thirty day notice of his intention to sell same before such application will be acted upon by the Selectmen.

(D) that the license is subject to revocation if the holder of the license does not comply with Town By-Laws or the Rules and Regulations of the Board.

Signature Name Miltos Athanasopoulos

Signature Name _____

Phone: 617-699-5687 Email: kafkaslink@yahoo.com

Note: (A) If a corporation, state full names and addresses of principal officers.

(B) If a co-partnership, information must be provided on each partner; if a corporation, information must be provided on corporate officer making application.

Name MILTOS ATHANASOPOULOS Name _____
Address 18 WELMAN STREET Address _____
City LOWELL Zip 01851 City _____ Zip _____
DESCRIPTION OF APPLICANT DESCRIPTION OF APPLICANT
Born in the U.S., Yes NO Born in the U.S., Yes _____ No _____
Born Where GREECE Born Where _____
Date of Naturalization 5+ YEARS Date of Naturalization _____
Male or Female MALE Male or Female _____
Date of birth [REDACTED] Date of birth _____
Height 5 ft. 8 in. Height _____ ft. _____ in.
Weight -175- Weight _____
Complexion CAUCASIAN Complexion _____
Hair GREY Eyes _____ Hair _____ Eyes _____
Mother's Name ALEXANDRA Mother's Name _____
Father's Name GEORGIOS Father's Name _____
Wife's Maiden Name _____ Wife's Maiden Name _____
Photo *1 inch by 1 inch*

=====

The Establishment shall operate as:

☒ Sole Ownership ☐ Partnership ☐ Total Number of Partners ☐ Corporation Based in _____

(Once approved, please go to Clerk's Office for Business Certificate)

=====

Corporate Information Required:

President _____
Secretary _____
Treasurer _____
Name Address Zip

INFORMATION RELATIVE TO APPLICATION

Breakfast _____

Yes No _____

Lunch _____

Yes No _____

Dinner _____

Yes No _____

Do you own the property? Yes No Tenant At Will _____

Lease 3 years plus years

Hours of Operation:

M-F Day 10 AM - 11 PM Hours _____
Day " " Hours _____
Day " " Hours _____

Floor Space 800 plus Sq. Ft.

Seating Capacity (if any) 12-16

Parking Capacity (if any) NONE spaces

Number of Employees 2

List Cooking Facilities (and implements)

Will a food scale be in use for sale of items to the public? Yes No

Will catering services be provided by you? Yes No

A copy of the following items must be submitted with the application:

- ✓ 1. Layout Plan of Facility & Fixtures
- ✓ 2. Site Plan (obtained at Bldg. Dept., 51 Grove St.)
- ✓ 3. Outside Facade and Sign Plan (dimensions, color)
- ✓ 4. Menu
- 5. Maintenance Program

If the facilities are not yet completed, provide estimated cost of work to be done \$ _____

FOR OFFICE USE ONLY

Scheduled Hearing when Application will be presented to Board of Selectmen for approval:

Date _____ Time _____

Board Action: Approved Yes _____ No _____

APPLICANT'S RESUME

Food Business Experience of Applicant

From 2015 to 2015
 Employee MILTOS ATHANASOPOULOS D/B/A CAPRI - currently
 Sole Owner ☒ Location _____
 Partnership _____ Type Food _____
 Corporation _____ Number of Employees _____

From 1995 to 2015
 Employee DIMITRIOS CHRISTAKIS D/B/A CURRENTLY AT CAPRI
 Sole Owner _____ Location _____
 Partnership _____ Type Food _____
 Corporation _____ Number of Employees _____

List any other information that you feel will assist in the review of this application.

REFERENCES

Bank CAMBRIDGE SAVINGS BANK Type Account Personal Business
 Address _____ Phone _____
 Account Number [REDACTED] Contact _____
 Personal Reference VASILIOS KAFKAS
 Address TOWNSBURY, MA Phone 978-835-1455
 Prior Employer _____
 Address _____ Phone _____
 Number of years employed _____ From _____ To _____
 Contact _____ Position Held _____
 Other _____
 Name Address

in view of current
status.
Ref/la-5p.

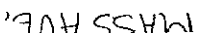

Site Plan =
 BLOCK PLAN NO 59
 "Scale 0-60 Feet"
 CAPRI PIZZA
 1323 Harvard Ave
 Arlington, MA

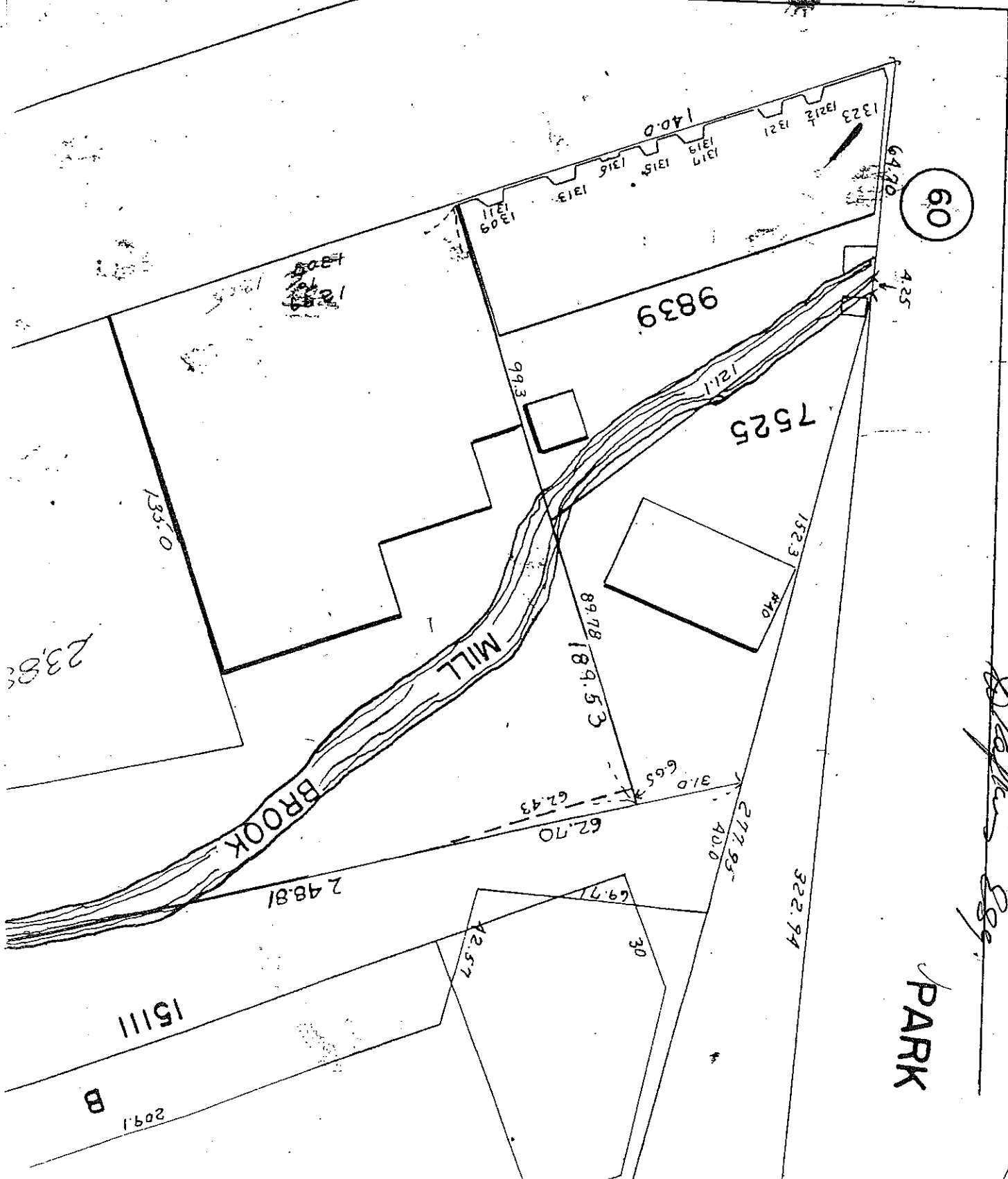

PARK

Accurate as of 8/25/2015
 [Signature]
 889

Salads

Tossed	5.20
Greek	6.45
Tuna	7.05
Crabmeat	7.05
Chef	7.25
Antipasto	7.25
Grilled Chicken Salad	7.95
Chicken Salad	7.05
Steak Tip Salad	8.35
Caesar	5.85
Grilled Chicken Caesar	8.30
Steak Tip Caesar	8.50
Extra Dressing	50¢

Pastas

Served with garlic bread.

Linguini	5.00
Ziti	5.00
Cheese Ravioli	6.75
Stuffed Shells	6.75
Chicken, Broccoli & Ziti Alfredo	7.90
Tortellini	6.75
Available with:	
Veal Cutlet	Add 2.95
Chicken Cutlet	Add 2.75
Eggplant	Add 2.70
Meatballs	Add 2.70
Sausages	Add 2.70

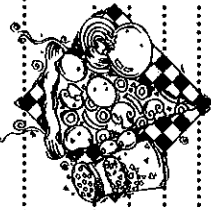

BAKLAVA, COOKIES, BROWNIES, SODA & CHIPS AVAILABLE.

Capri

Monday, Tuesday & Wednesday Only
(excluding holidays)

2 Large Cheese Pizzas

\$17.95

Capri

Pizzeria & Restaurant
Italian Pizza

Our dough is made fresh
on the premises



OPEN 7 DAYS A WEEK

FAST PICKUP SERVICE

(781) 46-5440

1323 Massachusetts Ave., Arlington

Appetizers

Spicy Chicken Wings.....	7.20
Mild Chicken Wings.....	7.20
French Fries.....	Small 2.95 Large 3.65
Onion Rings.....	4.10
Mozzarella Sticks.....	7.20
Chicken Fingers.....	7.20
Cheese Slices.....	1.95
Pepperoni Slices.....	2.60
Fried Dough.....	3.25
Poppers.....	7.20
Buffalo Chicken Wings.....	7.40
Buffalo Chicken Fingers.....	7.40
Garlic Bread.....	1.95

Dinners

Served with fries & salad.

Chicken Finger.....	8.90
Chicken Wing.....	8.90
* Hamburger.....	7.40
* Cheeseburger.....	7.90
Gyro Plate.....	8.70
Chicken Kebob / Fish / *Steak Tip.....	9.50
Buffalo Chicken Wings.....	9.20
Buffalo Chicken Finger.....	9.20

Sandwiches

* Hamburger.....	4.35
* Hamburger Club.....	4.95
* Cheeseburger.....	4.60
* Cheeseburger Club.....	5.20
Gyro.....	6.70

Add 6.25% meal tax. Prices subject to change without notice.

* Consuming raw or undercooked meats, poultry, seafood, shellfish, or eggs may increase risk of foodborne illness.

Before placing your order, please inform your server if a person in your party has a food allergy.

Hot Subs

All subs available in wraps.

	Lg.	Med.
* Steak & Cheese.....	6.95	5.95
* Steak & Peppers.....	6.95	5.95
* Steak & Mushroom.....	6.95	5.95
* Steak & Onion.....	6.95	5.95
* Steak & Eggs.....	7.55	6.20
* Plain Steak.....	6.65	5.65
* Steak Bomb.....	7.90	6.80
Meatball.....	6.85	5.85
Sausage with Sauce.....	6.60	5.60
Sausage & Egg.....	6.60	5.60
Pepper & Egg.....	6.60	5.60
Mushroom & Egg.....	6.60	5.60
Veal Parmigiana.....	7.80	6.60
Eggplant Parmigiana.....	7.25	6.30
Chicken Parmigiana.....	7.25	6.30
Stir Fry Chicken.....	7.25	6.30
Hot Pastrami.....	6.55	5.70
Vegetarian.....	6.55	5.70
* Hamburger.....	6.20	5.30
* Cheeseburger.....	6.60	5.65
BLT.....	6.40	5.50
Linguica & Egg.....	6.55	5.70
Fish Sub.....	7.00	5.80
Chicken Kebob.....	7.25	6.30
* Steak Tip.....	7.25	6.30
Buffalo Finger.....	7.25	6.30

Cold Subs

Italian.....	6.40
American.....	6.40
Ham & Cheese.....	6.40
Bologna & Cheese.....	6.40
Salami & Cheese.....	6.40
Ham/Salami/Cheese.....	6.40
Mortadella Cheese.....	6.40
Turkey Breast.....	6.85
Roast Beef.....	6.85
Turkey Club.....	7.05
Vegetarian.....	6.35
Chicken.....	6.55
Roast Beef.....	8.00
Chicken-Salad.....	7.05
Turkey Club.....	7.15

Pizzas

	Lg.	Med.
Cheese.....	11.15	8.15
Peppers or Onions.....	12.45	8.65
Mushroom or Sausage.....	12.45	8.65
Pepperoni or Black Olive.....	12.45	8.65
Garlic or Anchovie.....	12.45	8.65
Hamburger or Ham.....	12.45	8.65
Salami.....	12.45	8.65
Roasted Peppers or Broccoli.....	12.85	9.10
Pineapple or Bacon.....	12.85	9.10
Spinach or Eggplant.....	12.85	9.10
Meatball or Linguica.....	12.85	9.10
Tomato & Fresh Basil.....	12.85	9.10
Tomato & Garlic.....	12.85	9.10
Artichoke or Prosciutto.....	14.10	10.60
White or Hawaiian.....	14.10	10.60
Feta or 3 Cheese.....	14.10	10.60
Chicken.....	14.10	10.60
Barbecue Chicken.....	14.35	10.85
Buffalo Chicken.....	14.35	10.85
Veggie w/Pepper/ Mushroom/Onion.....	14.10	10.60
2 Way Combo (price may vary).....	13.45	9.65
3 Way Combo (price may vary).....	14.45	10.65
4 Seasons (price may vary).....	15.45	11.65
Capri Deluxe.....	17.05	13.95

Extra Cheese.....	1.50	2.50
-------------------	------	------

Calzones

Ham, Salami, Cheese and Sauce.....	8.65
Spinach & Cheese.....	8.65
Broccoli & Cheese.....	8.65
Steak & Cheese.....	9.65
Grilled Chicken.....	9.65
Buffalo Chicken.....	9.90
Eggplant Parmigiana.....	9.65
Chicken Parmigiana.....	9.65
Meatball.....	9.65

or choice of 25 different combinations. Prices vary.