

## LICENSE APPLICATION REPORT

Type of License: Common Victualler License

Name of Applicant: Fatos Qari d/b/a Classic Cafe

Address: 1313 Massachusetts Ave.

The following Departments have **no objections** to the issuance of said license:

- Police   x
- Fire
- Health
- Building
- Planning

The following Departments have **no objections** but have made comments or conditions regarding the issuance of said license: (see attached)

- Police
- Fire       x
- Health       x
- Building       x
- Planning       x

The following Departments have **objections** to the issuance of said license:  
(see attached)

- Police
- Fire
- Health
- Building
- Planning

ARLINGTON POLICE DEPARTMENT

Frederick Ryan  
Chief of Police



POLICE HEADQUARTERS  
112 Mystic Street  
Telephone 781-316-3900

*Town of Arlington*  
MASSACHUSETTS 02474

February 8, 2017

On Wednesday, February 8, 2017 at 9:00 AM, I called and spoke with Fatos Qari regarding this application for a Transfer of Ownership for the Classic Cafe, located at 1313 Mass. Ave. Mr. Qari stated that he would be taking over toward the end of Febraury. Mr. Qari stated that he would be running the day to day operations and that there would be no changes being made.

I advised Mr. Qari that the Board of Selectmen may be conducting C.O.R.I and S.O.R.I checks during the application process.

Pending the checks conducted by the Board of Selectmen's Office, Arlington Police Dept. is not aware of any law enforcement or public safety reasons to object to the Transfer of Qwnership for the Classic Café.

Respectfully Submitted,

Detective Edward DeFrancisco

---

APPLICANT SIGNATURE SECTION:

I have received the above report and acknowledge said inspection. I fully understand that no work is to commence at the premises of the proposed location of which is the subject matter of this inspection report until the license is approved by the Board of Selectmen; furthermore, any work done is done at the applicant's risk.

Applicant's Signature: \_\_\_\_\_

Date: \_\_\_\_\_



## Arlington Fire Department Town of Arlington

Administrative Office  
411 Massachusetts Ave, Arlington, MA 02474  
Phone: (781) 316-3803 Fax: (781) 316-3808  
Email: jkelly@town.arlington.ma.us

John R Kelly  
Deputy Fire Chief

### Checklist for food sales ownership conversion.

- All exit signs and emergency lights must be tested and in good working order
- FACP must have annual test paperwork on hand and be free of trouble and alarm signals
- Sprinkler system (if present) shall have current inspection tag
- All extinguishers must be hung with signs and a current inspection tag
- "K" extinguisher mounted and tagged in the kitchen area if using fat to cook
- All exits and exit paths must be in proper working order and free from storage
- No storage of excess combustibles allowed inside building or near exit ways
- Hoods must have current inspection/cleaning sticker attached
- Kitchen extinguishing systems must have current inspection tags
- Address must be clearly visible from the street
- Electrical panels must be accessible from floor to ceiling for the entire width
- Call for inspection after all has been completed 781-316-3803

---

### APPLICANT SIGNATURE SECTION:

I have received the above report and acknowledge said inspection. I fully understand that no work is to commence at the premises of the proposed location of which is the subject matter of this inspection report until the license is approved by the Board of Selectmen; furthermore, any work done is done at the applicant's risk.

Applicant's Signature: \_\_\_\_\_

Date: \_\_\_\_\_



Town of Arlington  
Department of Health and Human Services  
Office of the Board of Health

27 Maple Street  
Arlington, MA 02476

Tel: (781) 316-3170  
Fax: (781) 316-3175

MEMO

To: Board of Selectmen  
From: Natasha Waden, Health Compliance Officer  
Date: February 22, 2017  
RE: Board of Health Comments for Selectmen's Meeting on February 27, 2017

---

Please accept the following as comments from the Office of the Board of Health:

**Classic Cafe -1313 Mass Ave  
Common Vitical License**

- *This office is currently reviewing the plan review application that was submitted for Classic Cafe. A letter will be sent to the owner outlining the conditions of approval by the end of the week.*
- *Once the plans have been approved and conditions outlined in the approval letter have been met, this office will conduct a final inspection before a permit to operate a food establishment will be issued.*
- *It is the owner's/manager's responsibility to ensure that the establishment complies with 105 CMR 590.000 (1999 Food Code)*

---

APPLICANT SIGNATURE SECTION:

I have received the above report and acknowledge said inspection. I fully understand that no work is to commence at the premises of the proposed location of which is the subject matter of this inspection report until the license is approved by the Board of Selectmen; furthermore, any work done is done at the applicant's risk.

Applicant's Signature: \_\_\_\_\_

Date: \_\_\_\_\_

**BOARD OF SELECTMEN**  
**Town of Arlington – Inspection Report**

Report is due at the Office of the Board of Selectmen by, February 22, 2017  
**ONE REPORT IS REQUIRED FROM EACH DEPARTMENT.**

Location: 1313 Mass. Ave.  
Applicant's name: Fatos Qari  
D/B/A: Classic Cafe  
Telephone: 857 294-7641

Department: **Sent E-mail** 1/31/17

---

MEETING DATE: 2/27/17

Re: CV License

Fire  
Police  
Board of Health  
**Building**  
Planning

Comments by each Division or Department:

**The Building Department has no objections to issuing this license as long as all of the following conditions are complied with:**

All building changes need building permits.

All sign changes need approval and sign permit.

The Director of Inspectional Services has no objection to the issuance of this license pending compliance with Zoning and Building Code Regulations.

---

**APPLICANT SIGNATURE SECTION:**

I have received the above report and acknowledge said inspection. I fully understand that no work is to commence at the premises of the proposed location of which is the subject matter of this inspection report until the license is approved by the Board of Selectmen; furthermore, any work done is done at the applicant's risk.

Applicant's Name: \_\_\_\_\_

Date: \_\_\_\_\_

**BOARD OF SELECTMEN  
TOWN OF ARLINGTON -INSPECTION REPORT**

Report is due at the Office of the Board of Selectmen by **FEBRUARY 22, 2017**  
**ONE REPORT IS REQUIRED FROM EACH DEPARTMENT.**

Location: 1313 Mass. Ave. (transfer of ownership)  
Applicant's Name: Fatos Qari  
D/B/A: Classic Cafe  
Telephone: 857 294-7641

---

Depmiment: Sent Via E-mail

Date: 1/31/17

**MEETING DATE: FEBRUARY 27,2017**

Inspected By:

**RE: COMMON VICTUALLER LICENSE**

Police  
Fire  
Board of Health  
Building  
Planning

**INSPECTION REPORT SECTION:**

The proposed business is at the former location of Classic Café under previous ownership. It is located in a B3 Zoning District, which is a village business district. This is an appropriate use for this location.

The Department has no objection to the issuance of a Common Victualler License to Fatos Qari d/b/a Classic Café at 1313 Mass Ave.

Any changes in signage, including signs in the window, and changes to the façade of the building may be subject to review by this Department. The Applicant is reminded that all signs, including re-lettering of the existing signs require a permit issued by the Building Department. Other provisions of the Zoning Bylaw may apply as determined by the Building Inspector.

---

**APPLICANT SIGNATURE SECTION:**

I have received the above report and acknowledge said inspection. I fully understand that no work is to commence at the premises of the proposed location of which is the subject matter of this inspection report until the license is approved by the Board of Selectmen; furthermore, any work done is done at the applicant's risk.

Applicant's Signature: \_\_\_\_\_

Date: \_\_\_\_\_

OFFICE OF THE BOARD OF SELECTMEN

730 Massachusetts Avenue  
Town of Arlington  
Massachusetts 02476-4908

RECEIVED  
SELECTMEN'S OFFICE  
ARLINGTON, MA 02476

2017 JAN 30 AM 11:48

(781) 316-3020  
(781) 316-3029 fax

\$60.00 Filing Fee

APPLICATION

☒ COMMON VICTUALLER LICENSE

☐ FOOD VENDOR LICENSE (Take Out Only)

You must complete an application packet from the Board of Health Department located at 27 Maple St.

You must have the completed application reviewed by the Inspections Department located at 51 Grove St. before filing this application with this office

Location 1313 Mass. Ave Arlington, MA 02476

Name of Applicant Fatos Qari

Corporate Name (if applicable) \_\_\_\_\_

D/B/A Classic Cafe

Date 1-24-2017

I/We hereby agree to conform in all respects to the conditions governing such License as printed in the By-Laws of the Town, and such other rules and regulations as the Selectmen may establish. With the signing of this application, the applicant acknowledges that:

(A) it is understood that the Board is not required to grant the license.

(B) no work is to commence at the premises of the proposed location which is the subject matter of this application until the license is approved by the Board of Selectmen, and, furthermore, any work done is done at the applicant's risk, and

(C) in the event of a proposed sale of a business requiring a Common Victualler License, an application for a transfer of said license will be deemed to be an application for a new license (subject to the rules and regulations herein contained), and the owner of such business shall be required to file with the Board of Selectmen a thirty day notice of his intention to sell same before such application will be acted upon by the Selectmen.

(D) that the license is subject to revocation if the holder of the license does not comply with Town By-Laws or the Rules and Regulations of the Board.

Signature Name Fatos Qari

Signature Name Fatos Qari

Phone: 857 294 7641 Email: Kdanya@hotmail.com

Note: (A) If a corporation, state full names and addresses of principal officers.

(B) If a co-partnership, information must be provided on each partner; if a corporation, information must be provided on corporate officer making application.

Name <u>Fatos Qari</u>	Name _____
Address <u>1313 Mass. Ave</u>	Address _____
City <u>Arlington, MA</u> Zip <u>02476</u>	City _____ Zip _____
DESCRIPTION OF APPLICANT	DESCRIPTION OF APPLICANT
Born in the U.S., Yes _____ No <u>X</u>	Born in the U.S., Yes _____ No _____
Born Where <u>Albania</u>	Born Where _____
Date of Naturalization <u>[REDACTED]</u>	Date of Naturalization _____
Male or Female <u>Male</u>	Male or Female _____
Date of birth <u>[REDACTED]</u>	Date of birth _____
Height <u>5</u> ft. <u>8</u> in.	Height _____ ft. _____ in.
Weight <u>191 lb</u>	Weight _____
Complexion <u>none</u>	Complexion _____
Hair <u>black</u> Eyes <u>black</u>	Hair _____ Eyes _____
Mother's Name <u>Mevlude</u>	Mother's Name _____
Father's Name <u>Fuat</u>	Father's Name _____
Wife's Maiden Name <u>Kanina</u>	Wife's Maiden Name _____
Photo <u>1 inch by 1 inch</u>	

=====

*The Establishment shall operate as:*

☒ Sole Ownership ☐ Partnership ☐ Total Number of Partners ☐ Corporation Based in \_\_\_\_\_  
(Once approved, please go to Clerk's Office for Business Certificate)

=====

*Corporate Information Required:*

President \_\_\_\_\_

Secretary \_\_\_\_\_

Treasurer \_\_\_\_\_

Name	Address	Zip
------	---------	-----



## INFORMATION RELATIVE TO APPLICATION

Breakfast

Yes ☒ No ☐

Lunch

Yes ☒ No ☐

Dinner

Yes ☐ No ☒

Do you own the property? Yes ☐ No ☒ Tenant At Will ☒ Lease 6 years  
with option to extend.

Hours of Operation:

Day Monday - Sunday Hours 7am - 3 pm

Day \_\_\_\_\_ Hours \_\_\_\_\_

Day \_\_\_\_\_ Hours \_\_\_\_\_

Floor Space 840 Sq. Ft. Seating Capacity (if any) 38

Parking Capacity (if any) \_\_\_\_\_ spaces Number of Employees 3

List Cooking Facilities (and implements)

commercial gas ranger, countertop fryer, grill, rice cookers,  
steamers, waffle makers, microwaves, toasters, and  
other breakfast / lunch equipments,

Will a food scale be in use for sale of items to the public? Yes ☐ No ☒

Will catering services be provided by you? Yes ☐ No ☒

*A copy of the following items must be submitted with the application:*

1. Layout Plan of Facility & Fixtures
2. Site Plan (obtained at Bldg. Dept., 51 Grove St.)
3. Outside Facade and Sign Plan (dimensions, color)
4. Menu
5. Maintenance Program

If the facilities are not yet completed, provide estimated cost of work to be done \$ \_\_\_\_\_

### FOR OFFICE USE ONLY

Scheduled Hearing when Application will be presented to Board of Selectmen for approval:

Date \_\_\_\_\_ Time \_\_\_\_\_

Board Action: Approved Yes ☐ No ☐

## APPLICANT'S RESUME

### Food Business Experience of Applicant

From <u>October 2011</u>	to <u>December 2014 and present</u>
Employee <u>Fatos Qari / cooker</u>	D/B/A <u>Classic Cafe</u>
Sole Owner <u>X</u>	Location <u>Arlington</u>
Partnership	Type Food <u>Breakfast / lunch</u>
Corporation	Number of Employees <u>3</u>

as manager

From <u>June 2009</u>	to <u>September 2011</u>
Employee <u>Fatos Qari / cooker</u>	D/B/A <u>Giovanni's Restaurant</u>
Sole Owner <u>X</u>	Location <u>Woburn, MA</u>
Partnership	Type Food <u>Roastbeef / Pizza</u>
Corporation	Number of Employees <u>7</u>

List any other information that you feel will assist in the review of this application.

---

---

---

---

---

---

---

---

### REFERENCES

Bank <u>Citizens Bank</u>	Type Account	Personal <input checked="" type="checkbox"/>	Business <input checked="" type="checkbox"/>
Address <u>760 Fellsway Plaza Needham</u>		Phone <u>781-391-8372</u>	
Account Number <u>[REDACTED]</u>	Contact	<u>Manager</u>	
Personal Reference <u>Vincenta Micelli</u>			
Address <u>21 Wellington Rd Needham</u>		Phone <u>857-277-2803</u>	
Prior Employer <u>Algi Stefo</u>			
Address <u>774 Spring St. Needham MA</u>		Phone <u>781 391 1049</u>	
Number of years employed <u>6</u>	From <u>October 2011</u>	To <u>present</u>	
Contact <u>Employer</u>	Position Held <u>cooker / Manager</u>		
Other			

Name

Address



PROPOSED FOREST GREEN SUNGATE  
FABRIC AWNING W/ WHITE LETTERS

BREAKFAST LUNCH  
**CLASSIC CAFE**  
OPEN 7 DAYS HOME COOKING

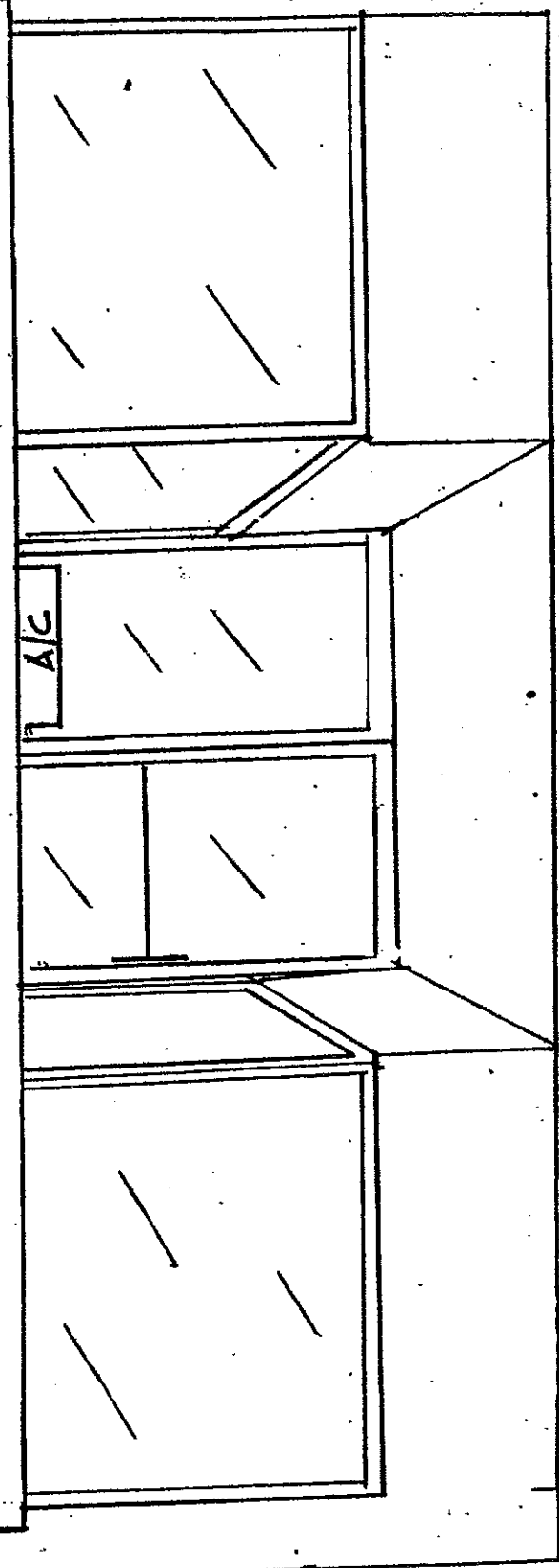

22'-7" AWNING LENGTH  
23'-7" STOREFRONT

4'-0" AWNING HEIGHT  
2'-0" VERTICAL HEIGHT  
7'-9" GRADE TO BOTTOM OF AWNING

<p>WALL &amp; PLYM SIGNS INTERIOR &amp; EXTERIOR FLEXIBLE FACES CHANNEL LINES</p>		<p>SURVEYS &amp; PERMITS FREE ESTIMATES CUSTOM DESIGN CORPORATE INSTALLATION</p>		<p>TIME &amp; TEMP. UNITS CONSTRUCTION MAINTENANCE WOOD SPECIALTIES MESSAGE CENTERS</p>		<p><b>JIM DID IT SIGNS</b> <b>(617) 782-2410 BOSTON</b></p>		<p>CLIENT</p>	<p>CLASSIC CAFE</p>	<p>DESIGNER</p>	<p>BJT</p>
<p>ADDRESS</p>		<p>1913 MASS. AVE</p>		<p>SCALE</p>		<p>3/8" = 1'-0"</p>		<p>CATEGORY</p>	<p>SKETCH</p>	<p>DATE</p>	<p>REVISIONS</p>
<p>SALES EXC.</p>		<p>ARLINGTON HILLS</p>		<p>DRAW NO.</p>		<p>9875</p>		<p>DATE</p>	<p>1-30-2001</p>	<p>DATE</p>	<p>DATE</p>
<p>THIS DESIGN/ENGINEERING PROPOSAL IS TO REMAIN EXCLUSIVE PROPERTY UNTIL APPROVED AND ACCEPTED THRU PURCHASE BY CLIENT NAMED ON DRAWING</p>											

840 Sq. ft.

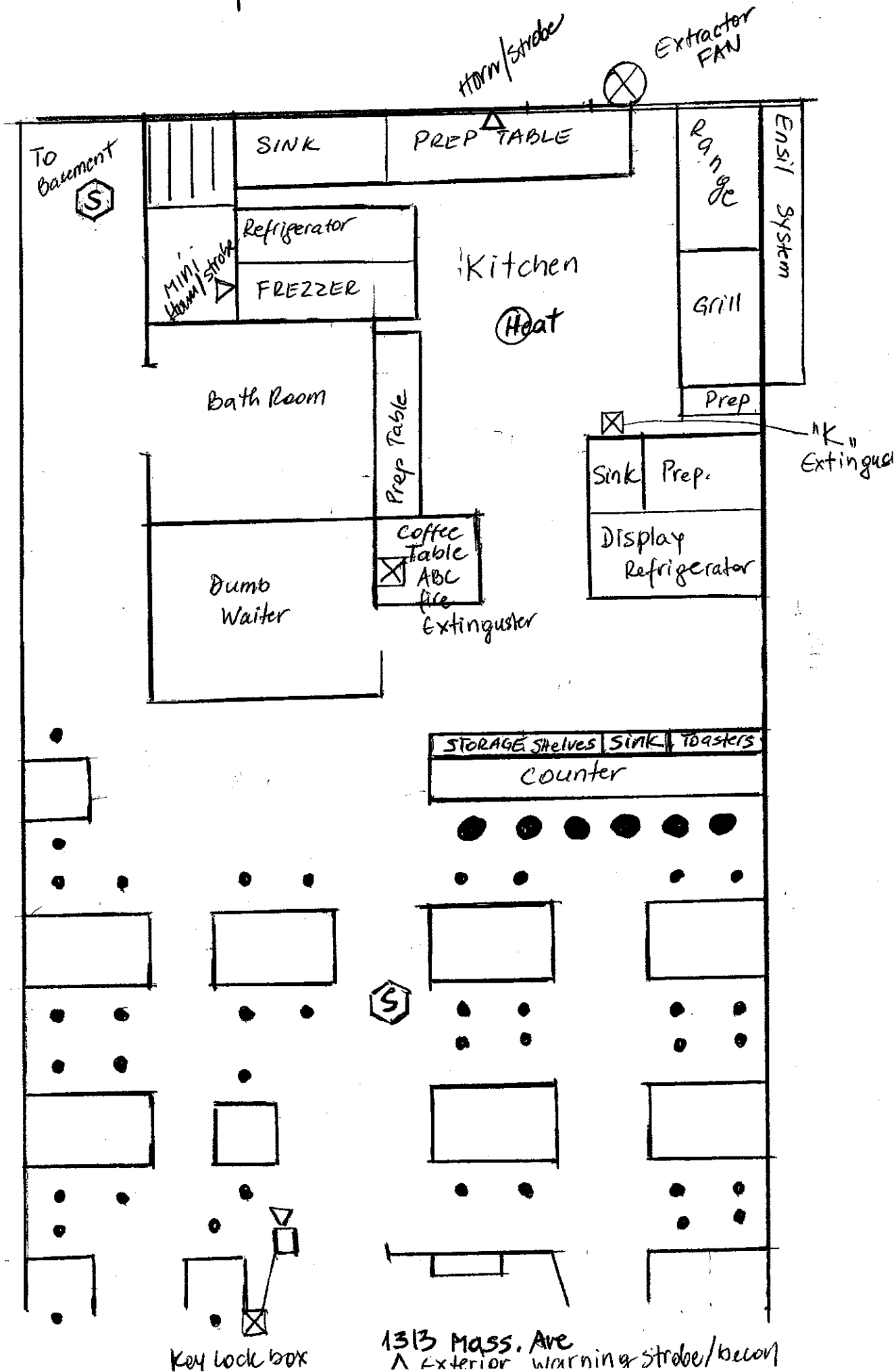

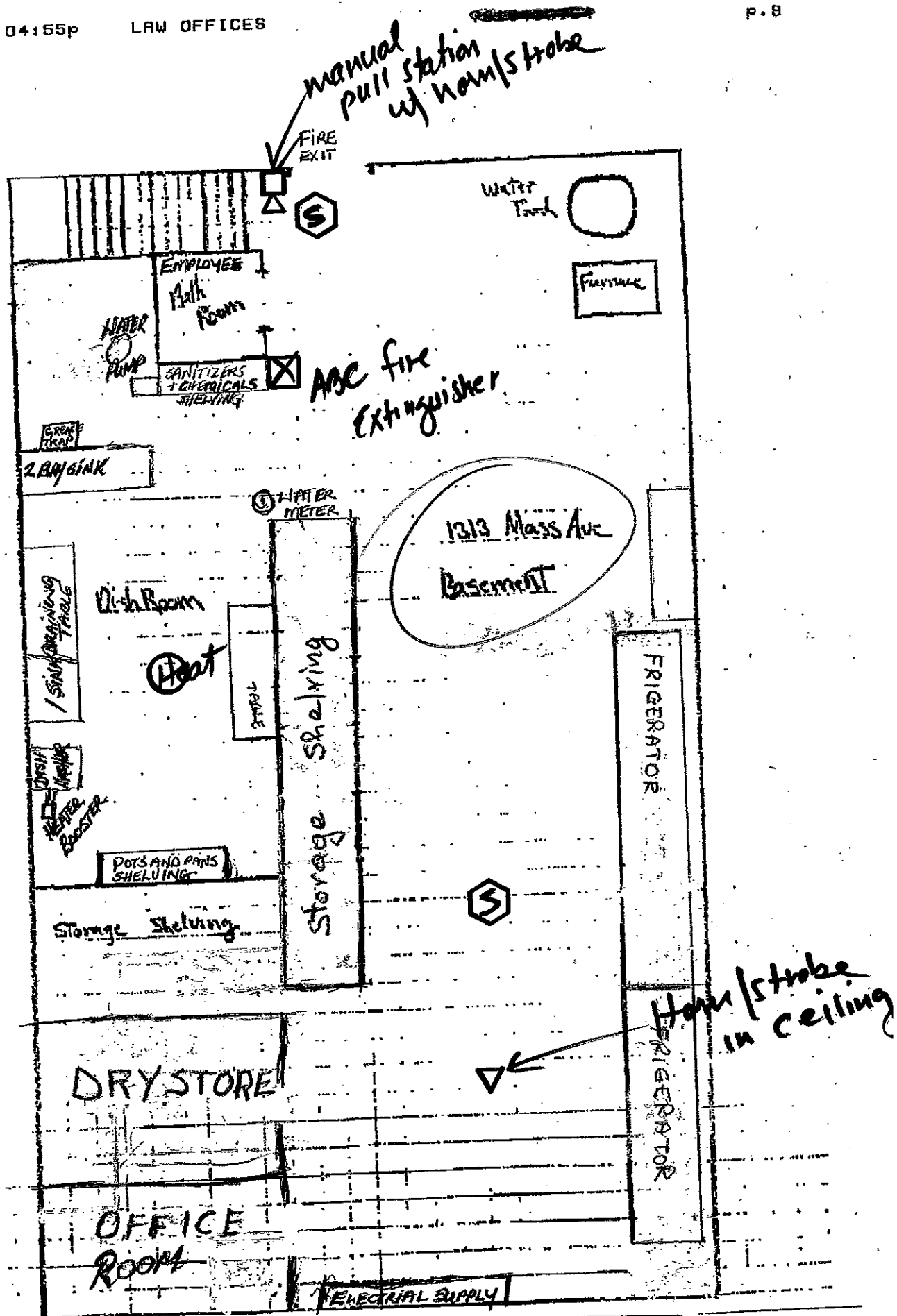

## EGGS ANY STYLE

(Served with choice of white or wheat toast and home fries)

♣ 1 egg.....	3.99	♣ 1 egg with bacon or sausage or ham.....	4.99
♣ 2 eggs.....	4.99	♣ 2 eggs with bacon or sausage or ham .....	5.99
♣ 3 eggs.....	5.99	♣ 3 eggs with bacon or sausage or ham.....	6.99
♣ 2 eggs with canadian bacon .....	6.99	♣ 3 eggs with canadian bacon .....	7.50

## BUTTERMILK PANCAKES

(our light and fluffy pancakes, comes with your choice of butter and powdered sugar)

Buttermilk pancake.....	5.99	Raspberry pancakes.....	7.99
Pancake with bacon or ham or sausage.....	7.99	Sweet potato pancakes.....	7.99
Chocolate chips pancakes .....	6.99	Coconut & banana pancakes.....	7.99
Strawberry & Apple pancakes.....	7.99	Cranberry & Walnut pancakes.....	7.99
Apple & Cinnamon pancakes .....	6.99	Banana & walnut pancakes.....	7.99
Blueberry pancakes .....	6.99	Cranberry & Blueberry pancakes .....	7.99

## FRENCH TOAST

Two slices.....	5.50	Two slices with bacon or sausage or ham.....	7.99
Three slices.....	6.50	Three slices with bacon or sausage or ham...	8.99

Belgian Waffle with fresh fruit of the season and whipped cream.....9.99

Cinnamon French Toast with fresh fruit of the season and whipped cream....9.99

Buttermilk Pancake with fresh fruit of the season and whipped cream.....9.99

## EGGS IN HAND

♣ Fried egg on English muffin or bagel or toast.....	2.95	Fried egg, cheese, bacon or sausage or ham.....	4.25
♣ Fried egg and cheese.....	3.25	With home fries .....	6.50

## SIDE ORDERS

Home fries.....	2.99	Oatmeal with raisin or banana, sugar, milk.....	4.99
Bacon or ham or sausage.....	2.99	Baked beans.....	3.50
Corned beef hash.....	3.99	Assorted dry cereal.....	2.99
Fresh fruit of the season.....	4.99	Scone (raise) or Irish soda bread.....	2.50

## EGG BENEDICT

( served with English muffin 2 eggs, hollandaise sauce and home fries)

♣ Canadian Bacon.....	7.99	♣ Meat Benedict with bacon, sausage, ham.....	9.99
♣ New England Benedict with fish cakes.....	8.99	♣ California Benedict with tomato and spinach .....	8.99
♣ Irish Benedict with corned beef hash.....	8.99	♣ Veggie Benedict with spinach, asparagus, mushroom..	9.99
♣ Mushroom and sausage Benedict.....	8.99	♣ Aegean Benedict, asparagus, artichokes, mushroom..	9.99
♣ Spinach and Bacon Benedict.....	8.99	♣ Eggplant, tomato Benedict.....	8.99

Reminder: ♣ This menu items may be served undercooked

Consuming raw or undercooked meats, poultry, seafood, shellfish or eggs may increase risk of food illness

♣ Before placing your order, please inform your server if a person in your party has a food allergy

## CLASSIC'S BREAKFAST SPECIALS

- \*Breakfast Burrito** with flour tortilla, eggs, bacon, spinach, cheddar cheese, tomato.  
Home fries, and fresh fruit.....9.99
- \*Breakfast Butty** with flour tortilla, eggs, French fries, bacon, cheddar cheese,  
Home fries and fresh fruit.....9.99
- \*Irish Breakfast** with 2 eggs, bacon, sausages, black and white pudding sautéed  
Mushrooms, baked beans, home fries and toast.....9.99
- \*Big Breakfast** with 3 eggs, bacon, sausages or ham, sautéed mushrooms, home fries  
Buttermilk pancakes or French toast.....9.99
- \*Rich Breakfast** with 2 eggs, bacon, sausages, ham, corned beef hash, home fries and toast.....11.99
- \*Steak & eggs** 2 eggs any style, steak, home fries and toast.....9.99
- \*Vegetarian Breakfast** with 3 eggs, cottage cheese tomato, mushrooms,  
home fries and fresh fruit.....9.99
- \*Granola and Fruit** with plain yogurt topped with granola and fresh fruit .....9.99
- \*Linguica &** 2 eggs any style, home fries and toast .....7.99
- \*Large Italian sausage &** 3 eggs, home fries and toast.....7.99
- \*Hash & Eggs,** 2 eggs any style, corned beef hash, home fries and toast.....7.99
- \*Farmers Breakfast** with 3 eggs, baked beans, cottage cheese, ham, home fries and toast.....8.99
- \*Southern Breakfast** with 3 eggs salsa, sausages, baked beans, home fries, and toast.....8.99
- \*New England Breakfast** with 3 eggs, 2 fish cakes, baked beans, home fries and toast.....8.99
- \*2222** with 2 eggs, 2 bacon, 2 sausages, 2 buttermilk pancakes, home fries.....8.99
- \*1111** with 1 egg, 1 bacon, 1 sausage, 1 pancake (you choice) home fries.....7.99

\*Consuming raw or under cooked meats, poultry seafood, shellfish or eggs may increase risk of food illness.



# OMELETS

All omelets are served with home fries and toast (wheat or white)

Add \$ 1.25 for egg whites or egg beaters

♣ <b>Cheese</b> (American or cheddar or feta).....	6.50
♣ <b>Broccoli</b> and cheese.....	6.99
♣ <b>Mushroom</b> and cheese.....	6.99
♣ <b>Bacon</b> and cheese.....	7.50
♣ <b>Ham</b> and cheese.....	7.50
♣ <b>Western</b> omelet (ham, onion).....	7.50
♣ <b>Denver</b> omelet (ham, pepper, onion).....	7.99
♣ <b>Aegean</b> omelet (artichokes, asparagus, mushroom and cheese).....	8.99
♣ <b>Albanian</b> omelet (leek, meatball, feta) .....	7.99
♣ <b>Apple and Sausage</b> omelet (diced fresh apple and sausage).....	7.99
♣ <b>Creole</b> omelet (peppers, tomato, celery, garlic, thyme, black pepper).....	7.99
♣ <b>German</b> omelet (ham, leek and Swiss cheese).....	7.99
♣ <b>Greek</b> omelet (tomato, peppers, onion, olives, feta).....	7.99
♣ <b>Ham, Sausage and Cheese</b> omelet.....	7.99
♣ <b>Hash</b> lovers omelet (cheddar cheese, corned beef hash).....	7.99
♣ <b>Hawaiian</b> omelet (pineapple, ham, mozzarella) .....	7.99
♣ <b>House</b> omelet (ham, sausage, peppers, mushrooms, onion, cheese).....	8.99
♣ <b>Irish</b> omelet (bacon, tomato, mushroom, cheddar cheese).....	7.99
♣ <b>Meat</b> lovers omelet (bacon, ham, sausage, cheddar cheese).....	8.99
♣ <b>Mediterranean</b> omelet (spinach, onion, garlic, feta).....	7.99
♣ <b>Portuguese</b> omelet ( linguica, onion, tomato, cheese ).....	8.99
♣ <b>Sicilian</b> omelet (ham, artichokes, tomatoes, spinach mushroom) .....	8.99
♣ <b>Shrimp</b> omelet (tomato, garlic, cheese).....	9.99
♣ <b>Spanish</b> omelet (jalapeno, pepper, salsa, cheddar).....	7.99
♣ <b>Three</b> cheese omelet (American, cheddar, feta) .....	7.99
♣ <b>Veggie</b> omelet (onion, broccoli, spinach, mushroom, pepper, tomato).....	7.99
♣ <b>Vitamin K</b> omelet (onion, broccoli, spinach and cheese).....	7.99

**Make your own omelet:** plain 4.99

Add veggies .75 ( onion, green pepper, broccoli, spinach, garlic, olive, leek, mushroom, tomato, jalapinos, artichokes

Add cheese 1.50 ( feta, American, cheddar, swiss, mozzarella )

Add meat 1.99 ( bacon, ham, sausage)

Add meat 2.99 ( corned beef hash, linguica, meatball, turkey, Italian sausage, Irish puddings. )

## SANDWICHES

( served with chips & pickles )

BLT (bacon, lettuce, tomato ).....	5.90
TBLT ( bacon, turkey, lettuce, tomato).....	7.25
Grilled Cheese.....	4.99
Grilled Ham & Cheese.....	5.99
Grilled Tomato & Cheese.....	5.50
Grilled Tuna melt.....	6.75
Turkey Breast with lettuce, tomato, mayo.....	5.99

## TRIPLE DECKER CLUB

( served with chips & pickles )

Turkey, Ham & Cheese.....	8.50
BLT.....	6.99
Turkey.....	7.50
Tuna.....	7.50
*Grilled Chicken.....	7.99

## BEST BURGERS

*Hamburger.....	3.99
*Hamburger with French fries or onion rings..	5.99
*Cheese Burger.....	4.99
*Cheese Burger with French fries or onion rings...	6.99
*Bacon Cheese Burger with fries or onion rings....	7.99

## SIDE ORDERS

Saute Mushrooms.....	3.99
Side Salad.....	3.50
Onion Rings.....	3.50
French Fries.....	2.99
Potato Chips.....	0.95

## KIDS MENU..... 3.99

1 Pancake or 1 French Toast
Peanut butter and jelly sandwich
*Hot Dog and Fries
*Chicken Fingers and Chips

## SALADS

( served with dressing & pita )

Tuna salad.....	6.25
Greek salad.....	6.99
Tossed green salad.....	4.99
Cesar salad.....	6.25
Garden salad.....	6.25

## SPECIALTY WRAPS

( served with chips & pickles )

<b>*Chicken Delight</b>	
with lettuce, tomato, feta, dressing.....	6.99
<b>Turkey Supreme</b>	
with lettuce, tomato, bacon cheddar, mayo.....	6.99
<b>Buffalo Chicken</b>	
with lettuce, tomato, blue cheese dressing.....	7.50
<b>Tuna Supreme</b>	
with lettuce, tomato, onion, pickle, cheese.....	6.99
<b>Greek Supreme</b>	
with lettuce, onion, tomato, feta, olives, Greek dressing..	6.99
<b>Aegean Deluxe</b>	
with mayo, artichokes, leeks, lettuce, tomato, mozzarella, oregano.....	7.99

## BEVERAGES

Coffee (1 refill)	1.75
Tea.....	1.75
Iced Tea.....	2.50
Iced Coffee.....	2.50
Milk.....	1.99
Chocolate milk.....	2.50
Juice.....	S 1.99 L 2.50
Apple, orange, grapefruit, tomato cranberry, V8	
Spring Water.....	1.50
Pink or lemon Lemonade.....	1.95
Hot Chocolate.....	2.50

Reminder: \*This menu items may be served undercooked

" Consuming raw or under cooked meats, poultry seafood, shellfish or eggs may increase risk of food illness"

♣Before placing your order, please inform your server if a person in your party has a food allergy♣

## CLASSIC'S LUNCH SPECIALS

<b>*Chicken Tzaziki</b> , fresh grilled chicken , lettuce, cucumbers, tomato, tzaiki on pita	<b>\$ 7.99</b>
<b>*Eggplant</b> , mozzarella, roasted pepper, mayo, tomato, lettuce on pita	<b>\$ 7.99</b>
<b>*Turkey</b> , apple, Swiss cheese, walnut, mayo, lettuce on pita	<b>\$ 7.99</b>
<b>*Mediterranean tuna</b> , with artichokes, olive, lettuce, on pita	<b>\$ 7.99</b>
<b>*Turkey Burger</b> with lettuce, tomato, mayo, fries, or onion rings, or home fries	<b>\$ 7.99</b>
<b>*Veggie Burger</b> with cheddar, grilled onion, mayo, lettuce, tomato, fries or home fries	<b>\$ 7.99</b>
<b>*Salmon Burger</b> with mayo, lettuce, tomato, fries or onion rings or home fries	<b>\$ 7.99</b>
<b>*Royal Burger</b> with bacon, cheese, egg, mayo, tomato, lettuce, fries or onion rings	<b>\$ 8.99</b>
<b>*B.B.Q Burger</b> with bacon, cheddar, mayo, lettuce, tomato, fries, or onion rings or home fries	<b>\$ 7.99</b>
<b>*Swiss Burger</b> with Swiss cheese, bacon, mushroom, mayo, tomato, lettuce, fries, onion rings	<b>\$ 8.50</b>
<b>*Chicken Burger</b> with grilled onion, mayo, lettuce, tomato, fries or onion rings	<b>\$ 7.99</b>
<b>*Turkey or Corned beef</b> Ruben on Rye or Dark Rye w/chips	<b>\$ 7.99</b>
<b>*Chicken curry</b> sandwich with walnut, tomato, mayo, celery, lemon	<b>\$ 8.50</b>
<b>*Chicken Salad</b> sandwich with mayo, tomato, onion, cucumber, celery, on bread	<b>\$ 7.99</b>
<b>*Turkey</b> sandwich with mayo, cranberry sauce, lettuce, tomato on your chose of bread	<b>\$ 6.99</b>
<b>*Tuna</b> sandwich (open face) with leek, olive, fresh orange on you chose of bread	<b>\$ 7.99</b>
<b>*Crispy chicken wrap</b> with honey mustard, tomato, mayo, lettuce	<b>\$ 7.99</b>
<b>*Veggie wrap</b> with grilled Vegetable of the season, mozzarella cheese	<b>\$ 7.99</b>
<b>*Albanian Salad</b> with tomato, cucumbers, feta, olive, stuffed grape leaves	<b>\$ 8.99</b>
<b>*Garden Salad</b> with stuffed grape leaves	<b>\$ 7.99</b>
<b>*Cranberry</b> , walnut, chicken salad on romaine	<b>\$ 8.99</b>
<b>*Tuna Salad</b> , artichokes, olive on romaine salad	<b>\$ 7.99</b>
<b>*House Salad</b> with hard boiled eggs, cheddar cheese, cucumbers, tomato	<b>\$ 7.99</b>
<b>*Chef's</b> Salad with Ham, turkey, and cheese, tomato, cucumbers	<b>\$ 8.99</b>
<b>*Cobb Salad</b> with grilled chicken, bacon bits, hard boiled eggs, tomato, cucumbers	<b>\$ 8.99</b>

\*Consuming raw or under cooked meats, poultry, seafood, shellfish or eggs, may increase risk of food illness

## MAINTENANCE PROGRAM for THE CLASSIC CAFE

### DAILY:

Kitchen Appliances washed and cleaned  
All floors washed and wiped and vacuumed.  
Bathroom cleaned and disinfected  
Coffeemakers  
Examination of perishables for spoilage

### TWO OR MORE TIMES PER WEEK:

Outside Dumpster in back lot emptied twice per week or more frequently as needed.  
Large Stove Oven

### WEEKLY:

Refrigerators cleaned  
Windows cleaned (more often if needed)

### MONTHLY:

Exterminate insects and/or rodents as needed. Rodent sonic repellers will be used.  
Cooking Hoods (more comprehensive maintenance of ENSIL systems on 6 month basis).  
Clean Walls  
Clean & Maintain front Exterior of restaurant premises.

### SIX MONTH INTERVALS:

Qualified maintenance/inspection of ENSIL system  
Clean Freezers (more often if indicated)

### MISCELLANEOUS:

Service Contract will be negotiated for heating fuel and maintenance of heating system. Heat is by Gas.  
Dishwashing Machines will be serviced on as-needed basis.  
A/C equipment maintained as-needed.  
Sump Pump in basement.