



TOWN OF ARLINGTON
REDEVELOPMENT BOARD

Application for Special Permit In Accordance with Environmental Design
Review Procedures (Section 11.06 of the Zoning Bylaw)

#2

Docket No. 3557

- ✓ 1. Property Address 167A Massachusetts Avenue
Name of Record Owner(s) Thomas Vakaltos Phone 281-648-6131 (business)
Address of Owner 54 Chandler Road, Burlington, MA 01803
Street City, State, Zip
- ✓ 2. Name of Applicant(s) (if different than above) Marc Gorton and James Kiehl
Address 167A Massachusetts Avenue Phone 617-233-3699 (cell)
Status Relative to Property (occupant, purchaser, etc.) Occupant
3. Location of Property _____
Assessor's Block Plan, Block, Lot No.
- ✓ 4. Deed recorded in the Registry of deeds, Book 66740, Page 419;
-or- registered in Land Registration Office, Cert. No. _____, in Book _____, Page _____.
- ✓ 5. Present Use of Property (include # of dwelling units, if any) Business-art gallery
- ✓ 6. Proposed Use of Property (include # of dwelling units, if any) Unchanged-art gallery
7. Permit applied for in accordance with _____
the following Zoning Bylaw section(s) _____
_____ section(s) title(s)

- ✓ 8. Please attach a statement that describes your project and provide any additional information that may aid the ARB in understanding the permits you request. Include any reasons that you feel you should be granted the requested permission.
See attached

(In the statement below, strike out the words that do not apply)
The applicant states that Marc Gorton + James Kiehl is the owner ~~-or-~~ occupant ~~-or-~~ purchaser under agreement of the property in Arlington located at 167A Massachusetts Avenue which is the subject of this application; and that unfavorable action ~~-or-~~ no unfavorable action has been taken by the Zoning Board of Appeals on a similar application regarding this property within the last two years. The applicant expressly agrees to comply with any and all conditions and qualifications imposed upon this permission, either by the Zoning Bylaw or by the Redevelopment Board, should the permit be granted.

Signature of Applicant(s)

167A Massachusetts Avenue
Address

617-233-3699
Phone

7/08



PROJECT

13 Forest Main ID Sign

CLIENT

13 Forest

LOCATION

167A Mass Ave
Arlington MA 02474

Date: 12/5/2017

Date Due: -/-

Drawing by: Adam Knauer

File Location:

Clients\13 forest gallery\13 Forest Main ID Shop Drawing.pdf

Revisions

Date

Work Order: 00000

SRPSIGN
CORPORATION

236 Pearl Street
Somerville, MA 02145
t: 617.623.6222
f: 617.623.6226
www.SRPSIGNS.com

All drawings as well as creative content are the property of SRP Sign Corporation. You must have written consent by SRP Sign Corporation prior to disclosure, reproduction or use outside of your organization.

1

13 FOREST SIGNCOMP SECTION DRAWING



SIDE VIEW

FRONT VIEW



SECTION

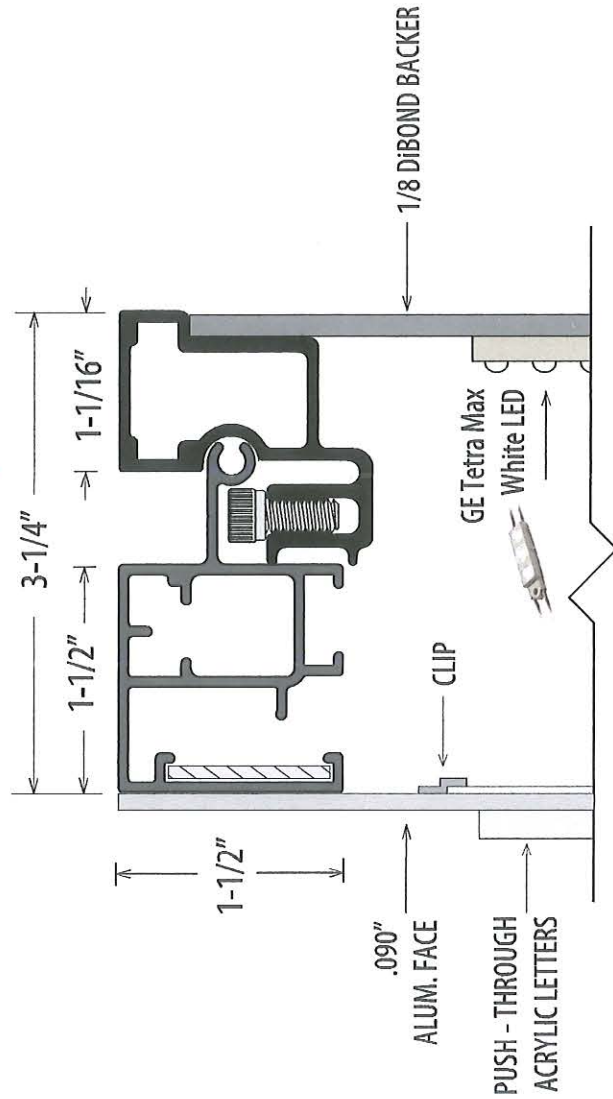

PROJECT	13 Forest Main ID Sign
CLIENT	
LOCATION	13 Forest
LOCATION	167A Mass Ave Arlington MA 02474
Date:	5/3/17
Date Due:	-/-
Drawing by:	Matt Roza
File Location:	Clients\13 forest gallery\Main ID\Main ID Shop Drawing.pdf
Revisions	Date
Work Order:	00000

SRPSIGN
CORPORATION

235 Pearl Street
Somerville, MA 02145
t: 617.623.6222
f: 617.623.6226
www.SRPSIGN.com

All drawings as well as creative content are the property of SRP Sign Corporation. You must have written consent by SRP Sign Corporation prior to disclosure, reproduction or use outside of your organization.

1

Request for Taxpayer Identification Number and Certification

Give Form to the
requester. Do not
send to the IRS.

1 Name (as shown on your income tax return). Name is required on this line; do not leave this line blank.
SRP Sign Corporation

2 Business name/disregarded entity name, if different from above

3 Check appropriate box for federal tax classification; check only one of the following seven boxes:
☐ Individual/sole proprietor or single-member LLC
☐ C Corporation
☒ S Corporation
☐ Partnership
☐ Trust/estate
☐ Limited liability company. Enter the tax classification (C=C corporation, S=S corporation, P=partnership) ▶
Note. For a single-member LLC that is disregarded, do not check LLC; check the appropriate box in the line above for the tax classification of the single-member owner.
☐ Other (see instructions) ▶

4 Exemptions (codes apply only to certain entities, not individuals; see instructions on page 3):
Exempt payee code (if any) _____
Exemption from FATCA reporting code (if any) _____
(Applies to accounts maintained outside the U.S.)

5 Address (number, street, and apt. or suite no.)
236 Pearl Street

6 City, state, and ZIP code
Somerville, MA 02145

7 List account number(s) here (optional)

Requester's name and address (optional)
Town of Arlington, MA

Part I Taxpayer Identification Number (TIN)
Enter your TIN in the appropriate box. The TIN provided must match the name given on line 1 to avoid backup withholding. For individuals, this is generally your social security number (SSN). However, for a resident alien, sole proprietor, or disregarded entity, see the Part I instructions on page 3. For other entities, it is your employer identification number (EIN). If you do not have a number, see *How to get a TIN* on page 3.

Note. If the account is in more than one name, see the instructions for line 1 and the chart on page 4 for guidelines on whose number to enter.

Social security number								
			-			-		

OR

Employer identification number								
0	4	-	3	5	2	0	4	2

Part II Certification
Under penalties of perjury, I certify that:

- The number shown on this form is my correct taxpayer identification number (or I am waiting for a number to be issued to me); and
- I am not subject to backup withholding because: (a) I am exempt from backup withholding, or (b) I have not been notified by the Internal Revenue Service (IRS) that I am subject to backup withholding as a result of a failure to report all interest or dividends, or (c) the IRS has notified me that I am no longer subject to backup withholding; and
- I am a U.S. citizen or other U.S. person (defined below); and
- The FATCA code(s) entered on this form (if any) indicating that I am exempt from FATCA reporting is correct.

Certification Instructions. You must cross out item 2 above if you have been notified by the IRS that you are currently subject to backup withholding because you have failed to report all interest and dividends on your tax return. For real estate transactions, item 2 does not apply. For mortgage interest paid, acquisition or abandonment of secured property, cancellation of debt, contributions to an individual retirement arrangement (IRA), and generally, payments other than interest and dividends, you are not required to sign the certification, but you must provide your correct TIN. See the instructions on page 3.

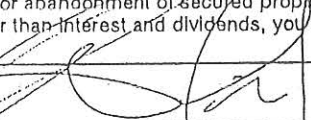
Sign Here
Signature of U.S. person 

Date **12/5/17**

General Instructions

Section references are to the Internal Revenue Code unless otherwise noted.
Future developments. Information about developments affecting Form W-9 (such as legislation enacted after we release it) is at www.irs.gov/fw9.

Purpose of Form

An individual or entity (Form W-9 requester) who is required to file an information return with the IRS must obtain your correct taxpayer identification number (TIN) which may be your social security number (SSN), individual taxpayer identification number (ITIN), adoption taxpayer identification number (ATIN), or employer identification number (EIN), to report on an information return the amount paid to you, or other amount reportable on an information return. Examples of information returns include, but are not limited to, the following:

- Form 1099-INT (interest earned or paid)
- Form 1099-DIV (dividends, including those from stocks or mutual funds)
- Form 1099-MISC (various types of income, prizes, awards, or gross proceeds)
- Form 1099-B (stock or mutual fund sales and certain other transactions by brokers)
- Form 1099-S (proceeds from real estate transactions)
- Form 1099-K (merchant card and third party network transactions)

• Form 1098 (home mortgage interest), 1098-E (student loan interest), 1098-T (tuition)

• Form 1099-C (canceled debt)

• Form 1099-A (acquisition or abandonment of secured property)

Use Form W-9 only if you are a U.S. person (including a resident alien), to provide your correct TIN.

If you do not return Form W-9 to the requester with a TIN, you might be subject to backup withholding. See *What is backup withholding?* on page 2.

By signing the filled-out form, you:

1. Certify that the TIN you are giving is correct (or you are waiting for a number to be issued),

2. Certify that you are not subject to backup withholding, or

3. Claim exemption from backup withholding if you are a U.S. exempt payee. If applicable, you are also certifying that as a U.S. person, your allocable share of any partnership income from a U.S. trade or business is not subject to the withholding tax on foreign partners' share of effectively connected income, and

4. Certify that FATCA code(s) entered on this form (if any) indicating that you are exempt from the FATCA reporting, is correct. See *What is FATCA reporting?* on page 2 for further information.