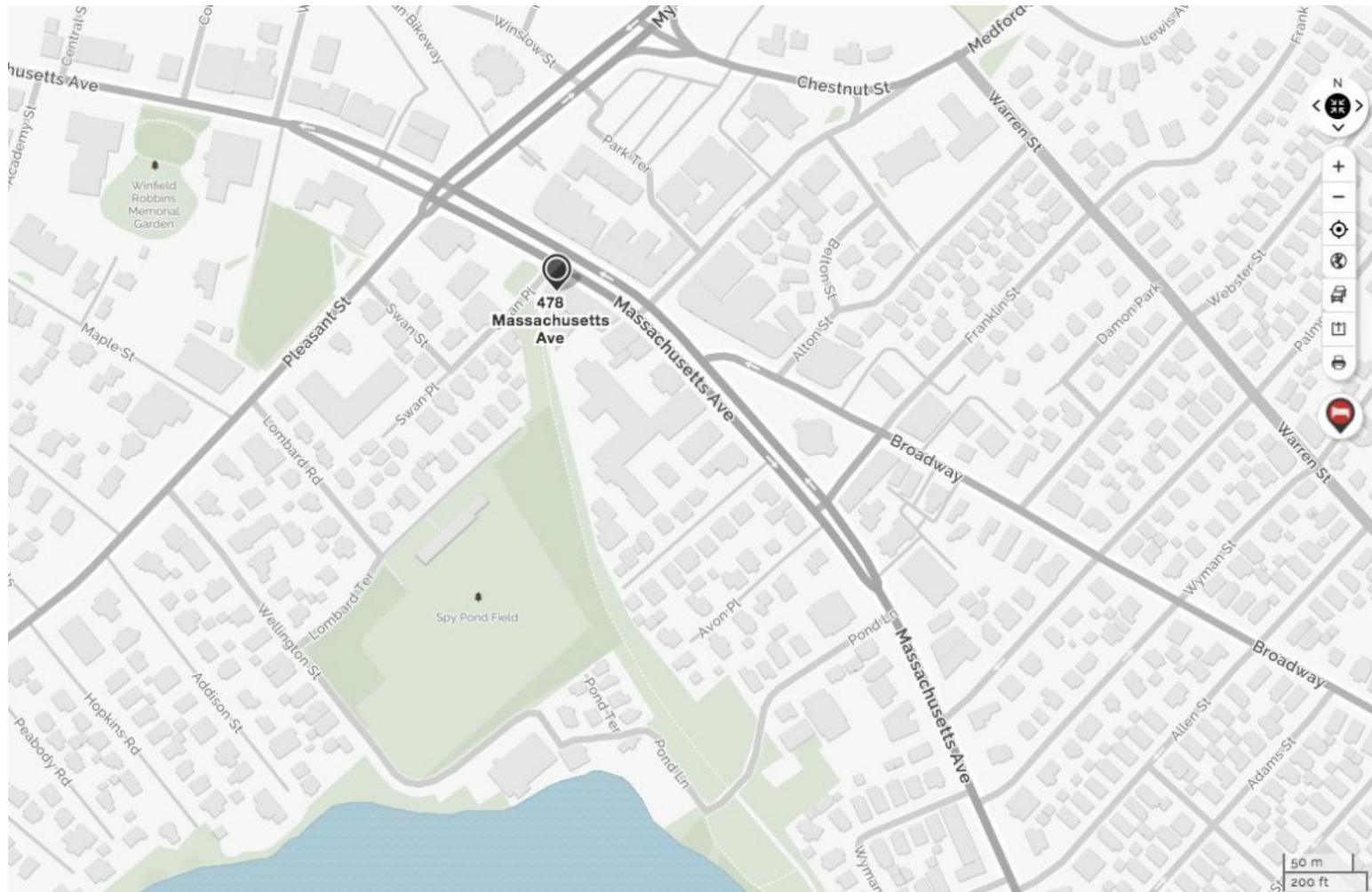

TABLE OF CONTENTS	
PAGE	Title
A1	COVER PAGE
A2	FLOOR PLANS & DETAILS
A3	REFLECTED CEILING PLAN & EQUIPMENT AND TABLE/CHAIR LAYOUTS



MAP TO SITE
MAP COURTESY OF MAPQUEST.COM

GENERAL NOTES:

- CONTRACTOR SHALL VERIFY ALL DIMENSIONS PRIOR TO PROCEEDING WITH THE WORK.
- DIMENSION STANDARDS USED WITHIN DOCUMENTS ARE AS FOLLOWS, UNLESS OTHERWISE NOTED:
 - EXTERIOR DIMENSIONING AT BUILDING CORNERS REPRESENTS AN OUTSIDE OF STUD DIMENSION.
 - EXTERIOR DIMENSION @ WINDOWS AND DOORS REPRESENTS CENTER OF ANOTHER OPENING, OR THE OUTSIDE OF THE STUD.
 - INTERIOR DIMENSIONING AT STUD WALLS REPRESENT A DIMENSION TO THE SIDE OF THE STUD.
 - INTERIOR DIMENSIONING @ STAIRS REPRESENT A DIMENSION TO THE FINISHED FACED OF THE STAIR.
- ALL WORK SHALL BE PERFORMED IN ACCORDANCE WITH THE BUILDING CODE OF THE STATE OF MASSACHUSETTS.

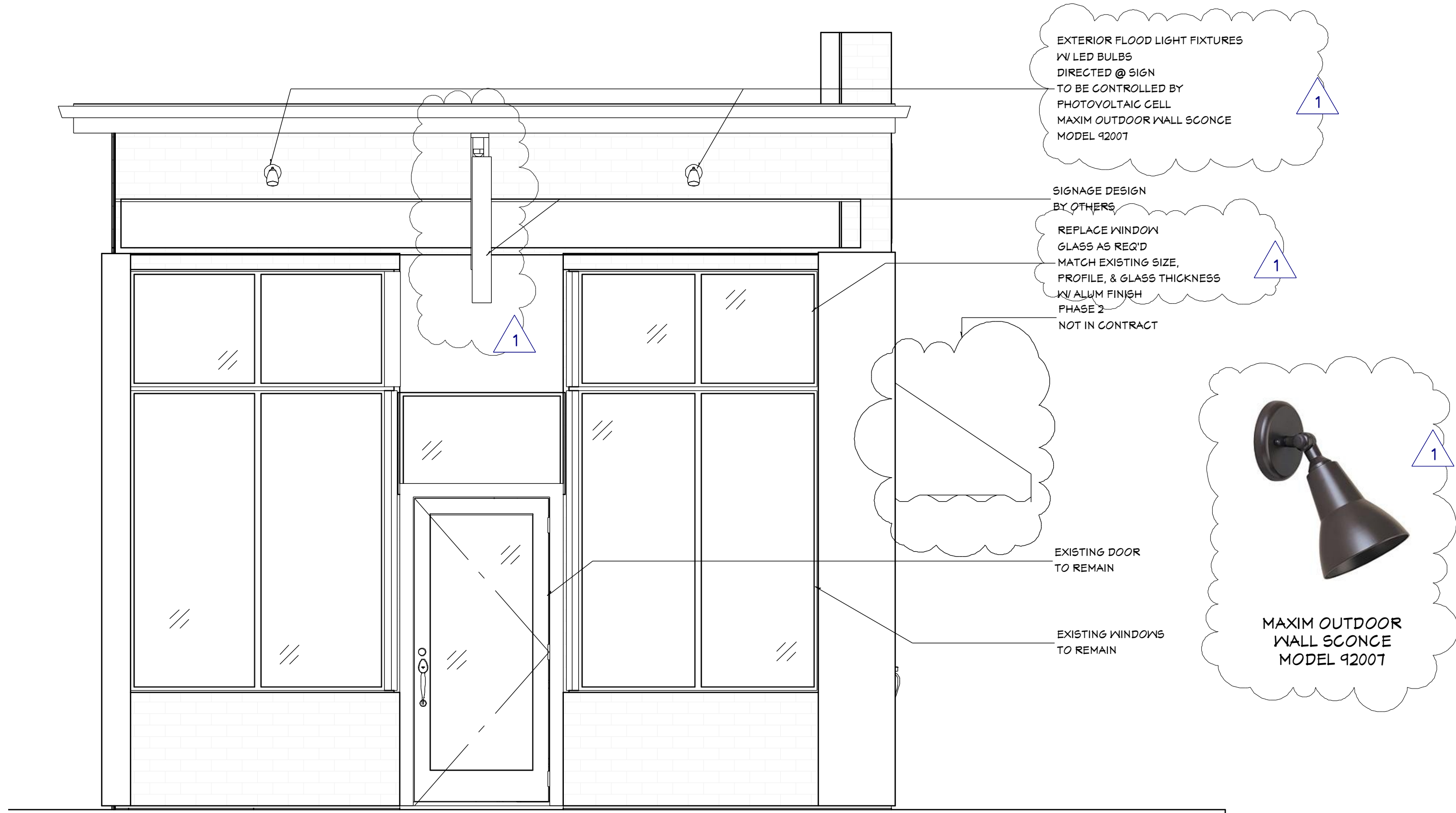

1 FRONT ELEVATION
A1 SCALE: 1/2" = 1'-0"

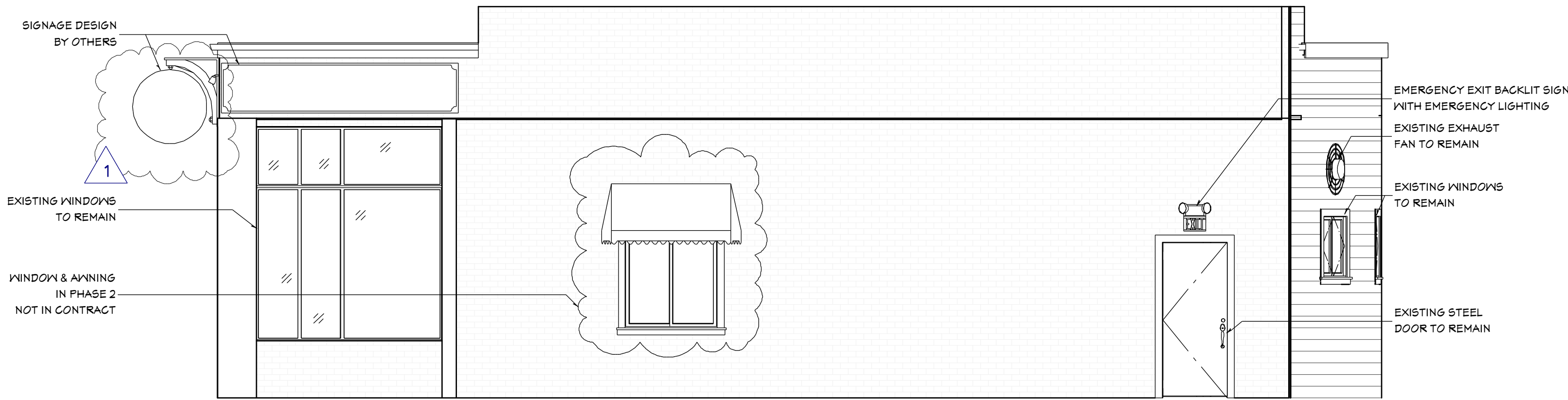

2 SIDE ELEVATION
A1 SCALE: 1/4" = 1'-0"

Revision Table			
Number	Date	Revised By	Description
1	4/11/18	TDS	ADD'L INFO; UPDATE SIGN

OWNER

LOBSTAH ON A ROLL
478 MASSACHUSETTS AVE
ARLINGTON, MA 02474

DATE
10/12/17

A1

DESIGNER

DESIGN SOLUTIONS, INC.
24 ACADEMY ST
ARLINGTON, MA 02476
784-640-5546

CONTRACTOR

RIGIGO SAAR
508-333-4769

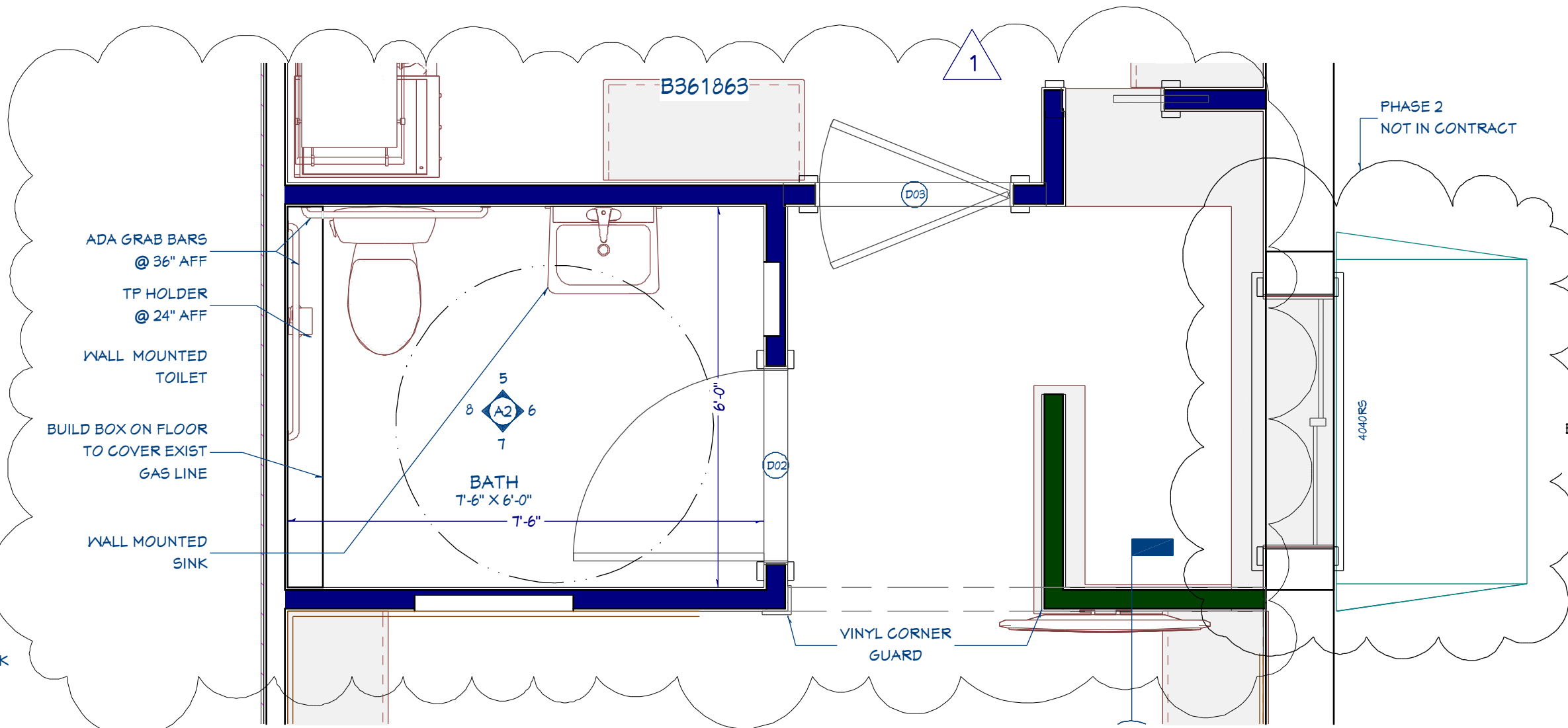

Architectural floor plan of a bathroom stall. The plan shows a toilet, a vanity with a sink and mirror, and a door. Key features and labels include:

- Top Wall:**
 - FAN/LIGHT COMBO EXHAUST TO EXTERIOR (pointing to a unit on the wall)
 - 1X24 ACOUSTIC TILE, WHITE (pointing to the upper wall area)
 - PAINT (pointing to the upper wall area)
- Left Wall:**
 - ADA GRABBARS (pointing to two grab bars on the wall)
 - ADA TOILET (pointing to the toilet)
 - BUILD BOX ON FLOOR TO COVER EXIST GAS LINE (pointing to a box on the floor near the toilet)
- Right Wall:**
 - 22"X30" MIRROR (pointing to the mirror above the sink)
 - GFI OUTLET (pointing to an outlet on the wall)
 - WALL-MOUNTED SINK (pointing to the sink)
 - VINYL BASE (pointing to the base of the vanity)
 - PAPER TOWEL DISPENSER/ TRASH RECEPTACLE (pointing to a unit on the wall)
 - PAINT (pointing to the right wall area)
- Door:**
 - VCT FLOORING (pointing to the floor outside the stall)
- Dimensions:**
 - 9'-11" (vertical dimension for the mirror and vanity area)
 - 6" (horizontal dimension for the toilet area)

6 BATH ELEV. II
A2 SCALE: 1/2" = 1'-0"

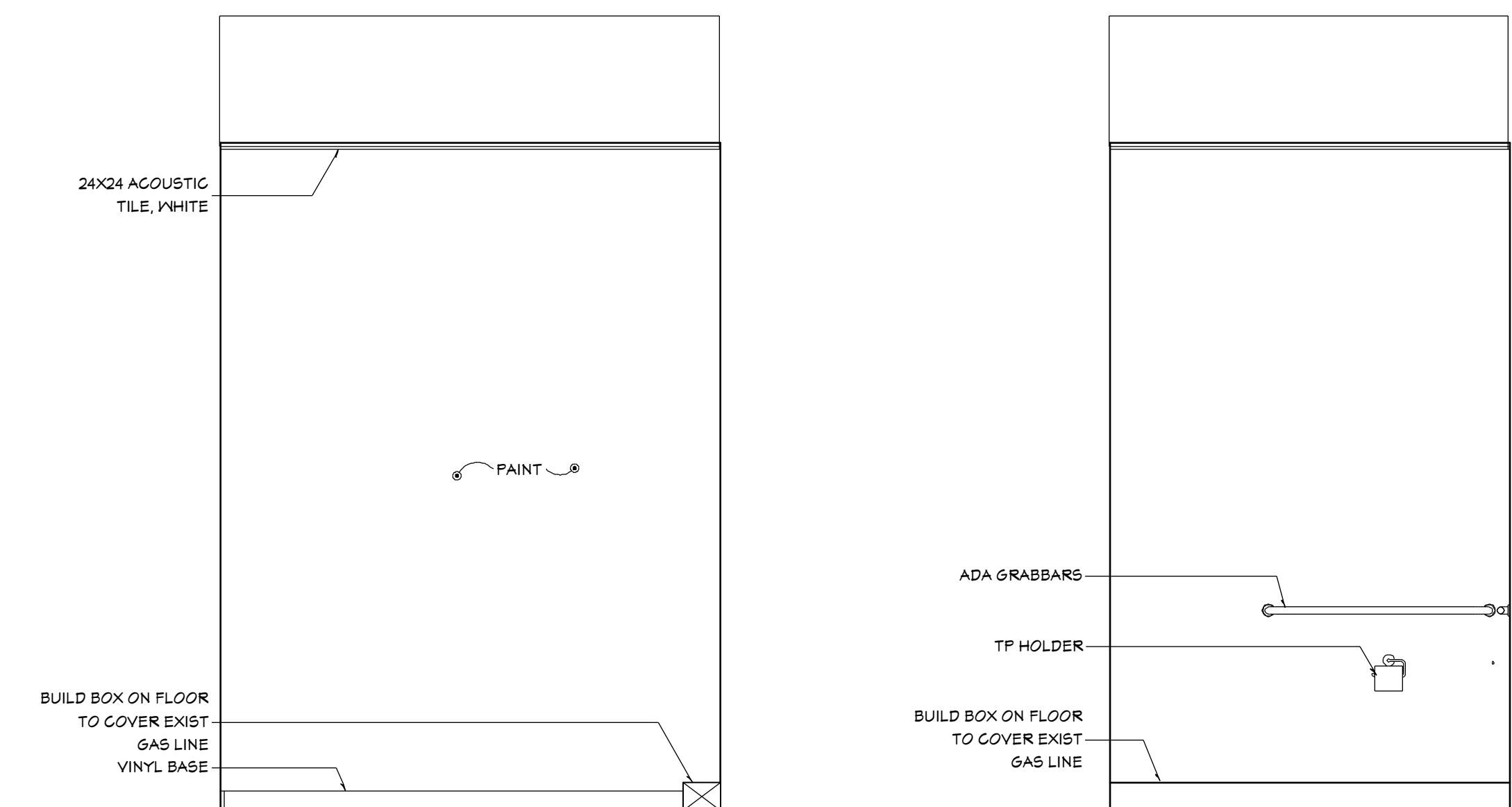

8 BATH ELEV. IV
A2 SCALE: 1/2" = 1'-0"

4 WAINSCOTING/HALF-WALL DETAIL
A2 SCALE: 1" = 1'-0"

DOOR SIZES AND DIMENSIONS TO BE VERIFIED BY CONTRACTOR AND DOOR
REP PRIOR TO ORDERING AND INSTALLING
DOOR SWING AND TYPE INDICATED IN SIZE COLUMN:
"L" = LEFT SWING
"R" = RIGHT SWING
"IN" = INTERIOR DOOR
"EX" = EXTERIOR DOOR
SIZES SHOWN ARE GIVEN AS WIDTH/HEIGHT AND FEET-INCH MEASUREMENTS.
FOR EXAMPLE A DOOR SIZE 2868 IS 2'-8" WIDE AND 6'-8" TALL. DOOR.

RIGLO SAR
508-333-4769

DESIGN SOLUTIONS, INC.
24 ACADEMY ST
ARLINGTON, MA 02476
TEL 617 551-8

FLOOR PLANS & DETAILS

LOBSTAH ON A ROLL
478 MASSACHUSETTS AVE
ARLINGTON, MA 02474

DATE
10/12/17

A2

- LINEAR LIGHTING

PENDANT CHANDELIER

RECESSED CAN LIGHT

PENDANT LIGHTING

EMERGENCY EXIT BACKLIT SIGN WITH EMERGENCY LIGHTING

EMERGENCY LIGHTING-DOUBLE HEAD

EMERGENCY LIGHTING-SINGLE HEAD

BATTERY-BACKUP SMOKE DETECTOR W/ STROBE LIGHT

FLOOR-MOUNTED RECEPTACLE

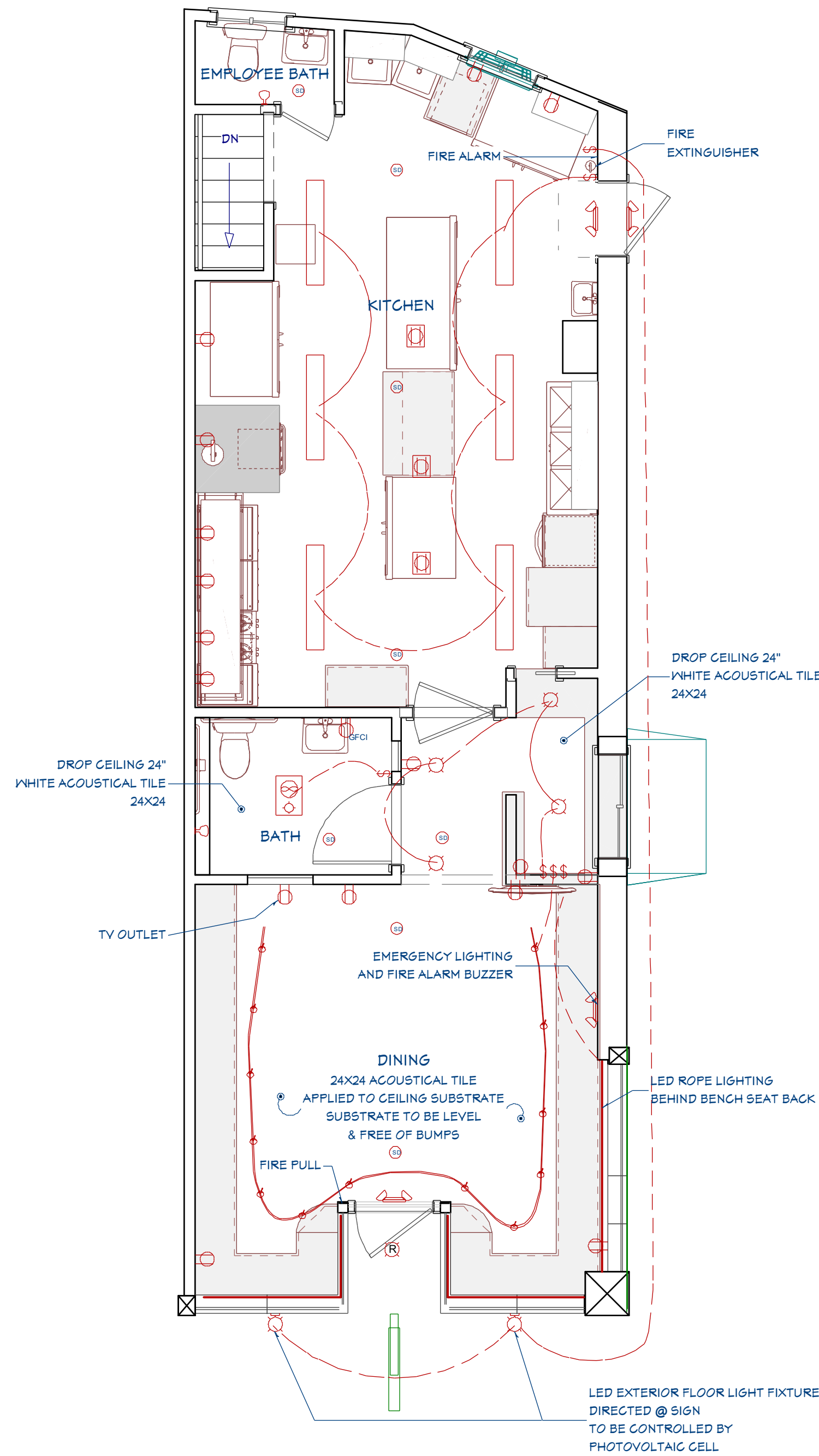

1 REFLECTED CEILING PLAN
SCALE: 1/2" = 1'-0"

- 1 60" CHEF BASE
- 2 EXISTING FRIALATOR
- 3 24" FOUR BURNER RANGE
- 4 18" GRIDDLE
- 5 24" CHARBROILER
- 6 EXISTING CONVECTION OVEN
- 7 TWO DOOR REFRIGERATOR
- 8 EXISTING MOP SINK (REPLACE)
- 9 EXISTING PREP SINK
- 10 ICE MAKER
- 11 48" WORK TOP FREEZER
- 12 EXISTING HAND SINK
- 13 EXISTING GREASE TRAP
- 14 EXISTING 3-BAY SINK
- 15 DISH WASHER
- 16 DISPLAY REFRIGERATOR
- 17 18" SHELVING UNIT
- 18 36" SHELVING UNIT
- 19 OVERHEAD HANGING POT RACK
- 20 EXISTING SANDWICH UNIT
- 21 3-BAY STEAM TABLE WITH OVERHEAD SHELVES
- 22 12" WORK TOP REFRIGERATOR W/ #19 OVER HEAD
- 23 18X18 S.S. PREP SINK

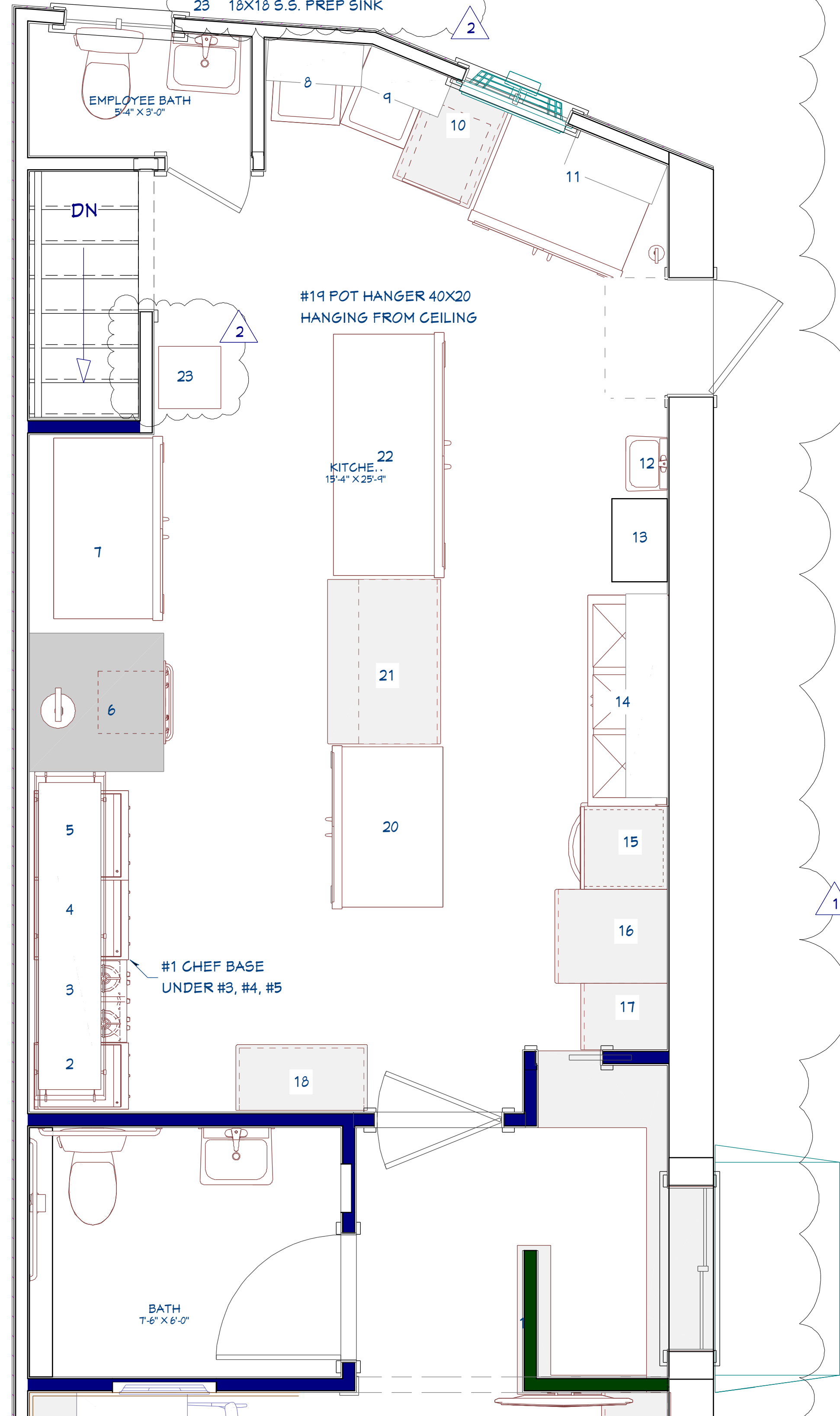

2 EQUIPMENT LAYOUT PLAN
SCALE: 1/2" = 1'-0"



SAMPLE: EQUIPMENT #23 ADDITIONAL S.S. PREP SINK

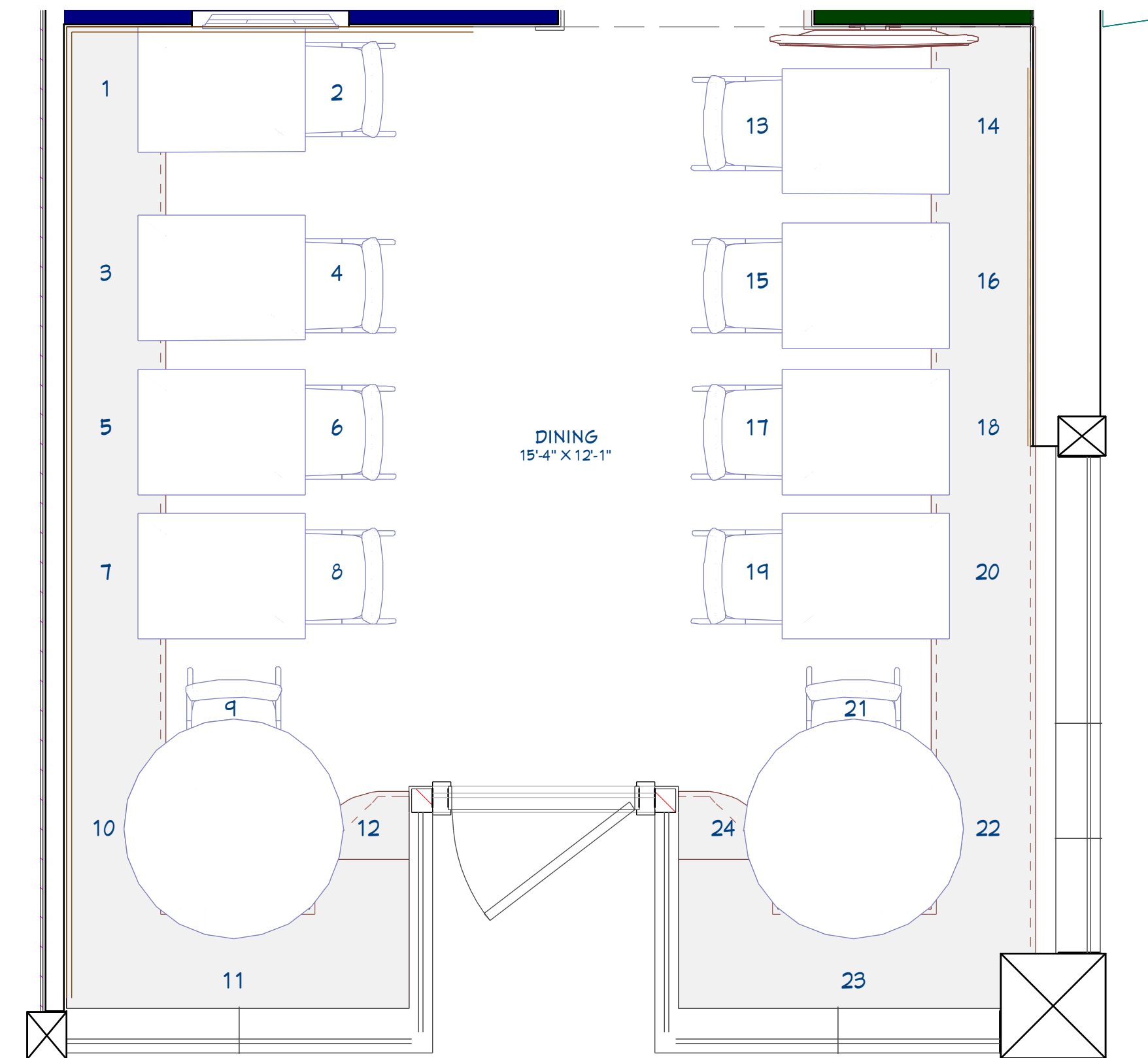

3 DINING ROOM SEATING PLAN FOR 24 SEATS
SCALE: 1/2" = 1'-0"

Revision Table			
Number	Date	Revised By	Description
1	10/25/17	TDS	REV EQUIP. LAYOUT
2	12/7/17	TDS	ADDED PREP SINK

CONTRACTOR
RIGIGO SAAR
508-333-4164

DESIGNER
DESIGN SOLUTIONS, INC.
24 ACADEMY ST.
ARLINGTON, MA 02476
781-640-5546

TITLE
**REFLECTED CEILING PLAN &
EQUIPMENT AND TABLE/
CHAIR LAYOUTS**

OWNER
LOBSTAH ON A ROLL
418 MASSACHUSETTS AVE
ARLINGTON, MA 02474

DATE
10/12/17

A3