

OFFICE OF THE SELECT BOARD

730 Massachusetts Avenue
Town of Arlington
Massachusetts 02476-4908

(781) 316-3020
(781) 316-3029 fax

\$60.00 Filing Fee

Inspections Dept. at 51 Grove St. must review completed application before returning to this office.

APPLICATION

To the Licensing Authorities of the Town of Arlington

The Undersigned hereby makes application for a

- ☐ COMMON VICTUALLER LICENSE (Eat In)
☒ **FOOD VENDOR LICENSE (Take Out Only)**

Location 159 Massachusetts Ave
Name of Applicant Sarbjit S Saini
Corporate Name (if applicable) Skan Enterprises Inc.
D/B/A Anthony's East Side Deli
Date 3-10-20

I/We hereby agree to conform in all respects to the conditions governing such License as printed in the By-Laws of the Town, and such other rules and regulations as the Selectmen may establish. With the signing of this application, the applicant acknowledges that:

- A. It is understood that the Board is not required to grant the license.
- B. no work is to commence at the premises of the proposed location which is the subject matter of this application until the license is approved by the Select Board, and, furthermore, any work done is done at the applicant's risk, and
- C. in the event of a proposed sale of a business requiring a Common Victualler License, an application for a transfer of said license will be deemed to be an application for a new license (subject to the rules and regulations herein contained), and the owner of such business shall be required to file with the Select Board a thirty day notice of his intention to sell same before such application will be acted upon by the Select Board.
- D. That the license is subject to revocation if the holder of the license does not comply with Town By-Laws or the Rules and Regulations of the Board.

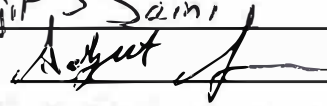
Print Name Sarbjit S Saini
Signature Name 
Phone (Home) _____ (Business) _____
Email SSSaini325@gmail.com

INFORMATION RELATIVE TO APPLICATION

Breakfast
Yes ☐ No ☒
Lunch
Yes ☒ No ☐
Dinner
Yes ☒ No ☐
Do you own the property? Yes ☐ No ☒ Tenant at Will ☐ Lease ☒ 5 (years)

Hours of Operation:

Day Monday - Saturday Hours 10:30am - 11:00pm
Day Sunday Hours 10:30am - 10:00pm
Day _____ Hours _____

Floor Space _____ Sq. Ft. Seating Capacity (if any) N/A
Parking Capacity (if any) N/A spaces Number of Employees 4
List Cooking Facilities (and implements)

Will a food scale be in use for sale of items to the public? Yes ☐ No ☒
Will catering services be provided by you? Yes ☒ No ☐

The following items must be submitted with the application:

1. Layout Plan of Facility & Fixtures	Date Received _____
2. Site Plan (obtained at Bldg. Dept., 51 Grove St.)	Date Received _____
3. Outside Facade and Sign Plan (dimensions, color)	Date Received _____
4. Menu	Date Received _____
5. Maintenance Program	Date Received _____

If the facilities are not yet completed, provide estimated cost of work to be done \$ _____

FOR OFFICE USE ONLY

Scheduled Hearing when Application will be presented to Select Board for approval:

Date _____ Time _____
Board Action: Approved Yes ☐ No ☐

APPLICANT'S RESUME

Food Business Experience of Applicant

From 2000 to 2010
 Employee Nikita Enterprises D/B/A Khusboo
 Sole Owner Balbir Saini Location Lexington
 Partnership _____ Type Food Indian
 Corporation Nikita Enterprises Number of Employees 6

From 2003 to 2006
 Employee Nikita Industries D/B/A Kushik
 Sole Owner Balbir Saini Location Belmont
 Partnership _____ Type Food Indian
 Corporation Nikita Industries Number of Employees 6

List any other information that you feel will assist in the review of this application.

I have worked in multiple restaurants
and owned them with family in the past
years.

Note: (A) If a corporation, state full names and addresses of principal officers.

(B) If a co-partnership, information must be provided on each partner; if a corporation, information must be provided on corporate officer making application.

Name Sarbjit Singh Saini Name _____
Address _____ Address _____
City _____ Zip _____ City _____ Zip _____

DESCRIPTION OF APPLICANT

DESCRIPTION OF APPLICANT

Born in the U.S., Yes _____ No _____ Born in the U.S., Yes _____ No _____
Born Where _____ Born Where _____
Date of Naturalization _____ Date of Naturalization _____
Male or Female _____ Male or Female _____
Date of birth _____ Date of birth _____
Photo 1 inch b



The Establishment

Sole Ownership

Corporation Base

or of Partners

(Once approved, please go to Clerk's Office for Business Certificate)

Corporate Information Required:

President Sarbjit Singh Saini
Secretary _____
Treasurer _____
Name Address Zip

MASSACHUSETTS

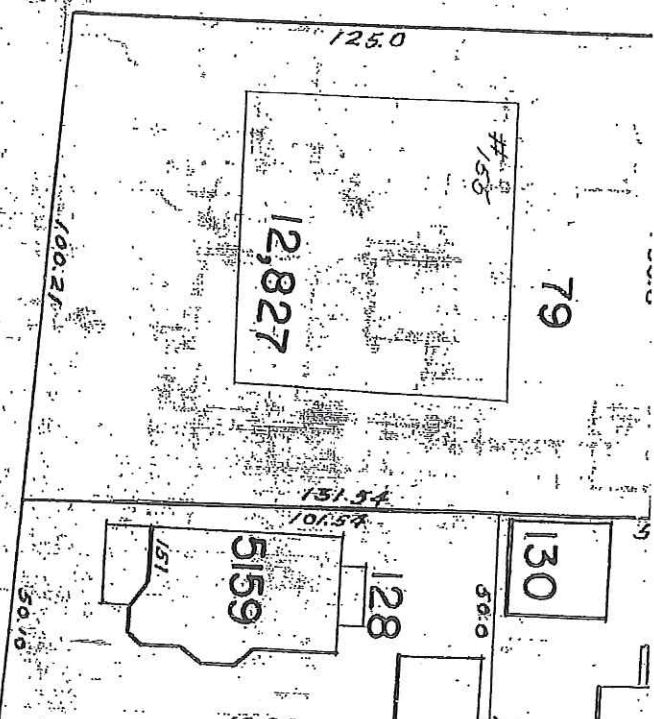
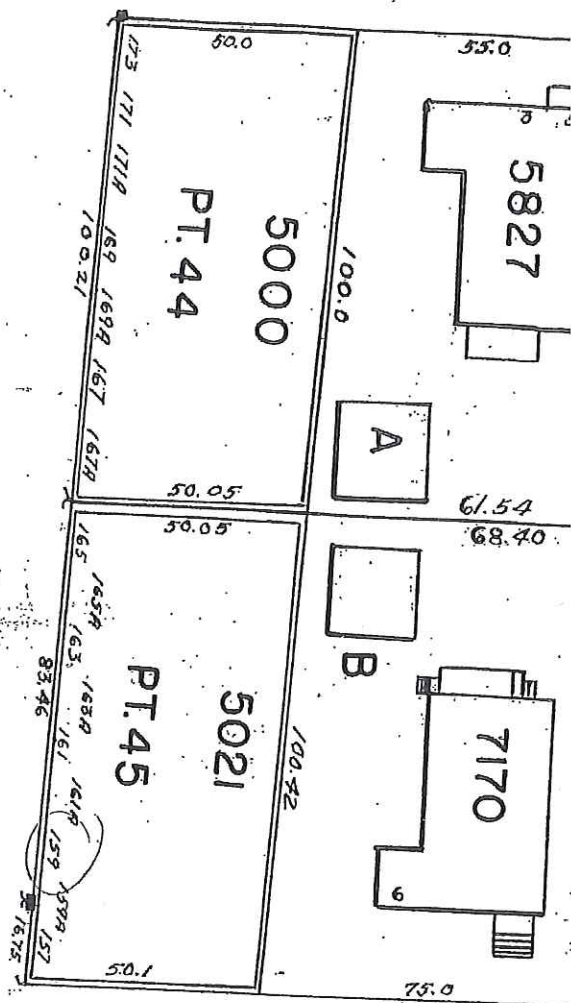

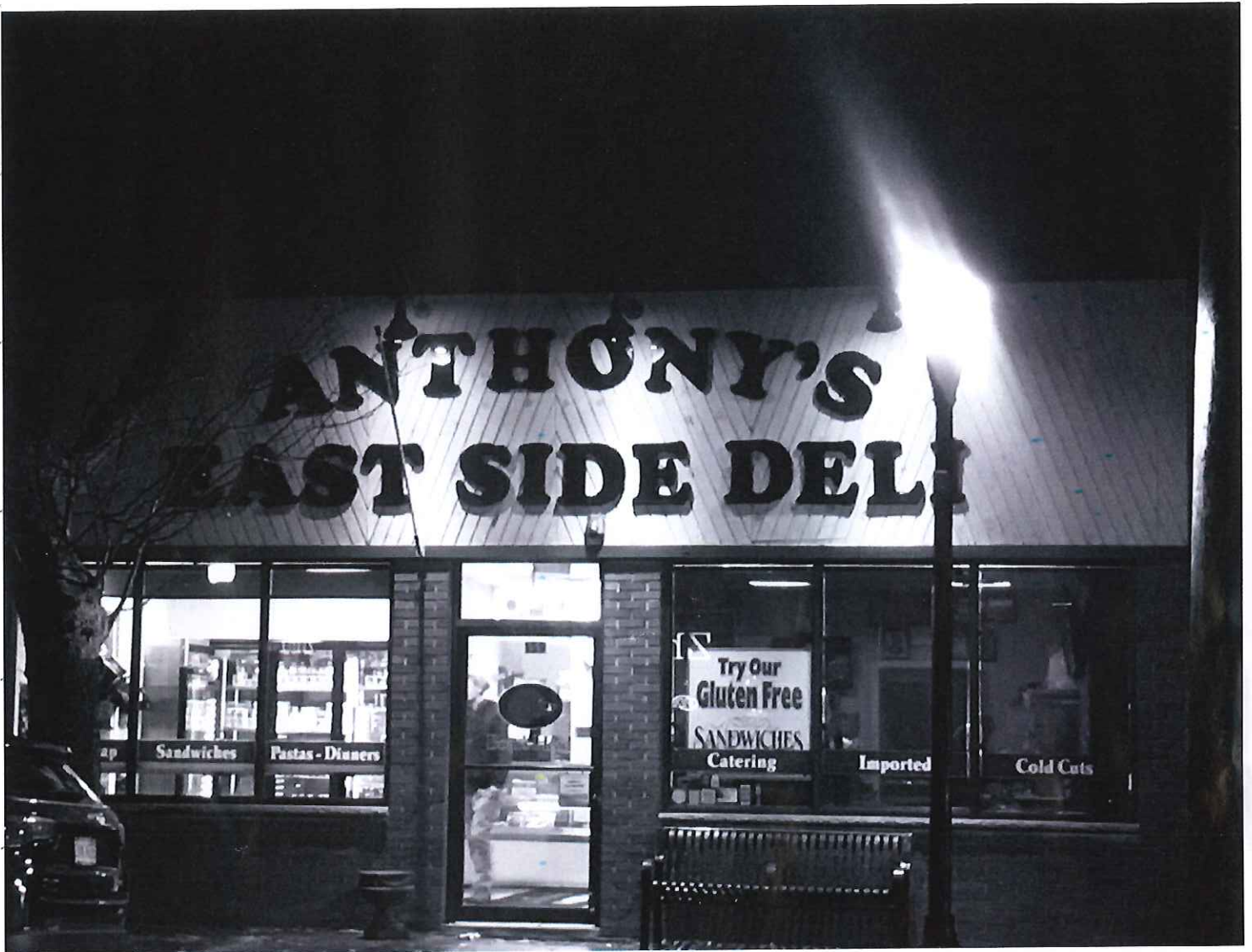

Anthony's East Side Deli
159 Massachusetts Ave.
Arlington, MA 02474

At Anthony's East Side Deli, we use top-shelf domestic and imported cold cuts. We take care in preparation, which enables you to present, with confidence, any of our platters.

So next time you're planning an event, add a touch of class from Anthony's East Side Deli!

EAST SIDE DELI

Anthony's

Catering Menu

Hours of Operation:
Monday: 8 am - 5 pm
Tuesday: 8 am - 6 pm
Wednesday: 8 am - 6 pm
Thursday: 8 am - 8 pm
Friday: 8 am - 8 pm
Saturday: 7:30 am - 5 pm
Sunday: 7:30 am - 1 pm

159 Massachusetts Avenue, Arlington MA 02474
P: 000-000-0000 F: 000-000-0000
www.XXXXXXXXXX.com

FRAPPES & FROZEN YOGURT

Make our own Frappés 6.25
Make your own Frozen Yogurt 4.50

STEP 1: Pick from Vanilla or Chocolate, Sugar Free
STEP 2: Pick your favorite flavors to mix-in

Frappes & Frozen Yogurt Flavors \$1.00

Almond	Coconut	Kit Kat	Pineapple
Almond Joy	Coffee	M&M	Pistachio
Banana	Cookie Dough	Mango	Raspberry
Blackberry	Crackling Oat Bran	Marshmallow	Reese's
Blueberry	Decaf Coffee	Milky Way	Snickers
Brownie	Granola	Mint	Strawberry
Butterfinger	Grapenuts	Chocolate	Twix
Chesecake	Heath Bar	Oreo	Vanilla Wafer
Chocolate Chips	Honey	Peach	Walnut
Chocolate	Graham	Peanut Butter	York
Chip Cookie	Cracker	Peppermint	Peppermint
Cinnamon		Patty	

Frozen Yogurt Toppings \$1.00

Butterscotch	Chocolate Syrup	Sprinkles Rainbow
Caramel	Gummi Bears	Whipped Cream
Cherries	Sprinkles Chocolate	

Anthony's East Side Deli

\$20 off \$100
Catering or Platter Order

159 Massachusetts Ave. Arlington, MA 02474
P: 000-000-0000

EAST SIDE DELI

Anthony's

Before placing your order, please inform your server if a person in your party has a food allergy.

Sandwiches

Italian	\$6.25
Hot Italian (Spicy)	\$6.75
Roast Beef & Cheese	\$6.75
American	\$5.95
Turkey & Cheese	\$6.25
Prosciutto & Provolone	\$6.95
Ham & Cheese	\$5.95
Caprese (Tomato & Mozzarella)	\$6.55
Pastrami & Cheese	\$6.55
Corned Beef & Cheese	\$5.95
Salami & Cheese	\$6.25
Chicken & Cheese	\$6.25
Bologna & Cheese	\$5.55
Meatball	\$6.25
Chicken Cutlet Parm	\$6.75
Eggplant Parm	\$6.50
Tuna Salad	\$6.25

Call for Daily Specials

XXX-XXX-XXXX

All items subject to a 5% meals tax.

Something Different

A La Maria

Eggplant and Chicken Cutlet Parrigiana \$6.95

Chicken Cordon Bleu

Chicken Cutlet Topped with Ham
and Swiss Cheese \$6.95

Chicken Cutlet B.L.T.

Chicken Cutlet Topped with Bacon,
Lettuce and Tomato \$6.95

Honey of a Sandwich

Honey Glazed Ham, Honey Glazed Turkey,
Swiss Cheese and Honey Mustard \$6.95

Marauder

Black Pepper Pastrami, Lean Bacon,
Topped with Swiss Cheese \$6.95

Sicilian

Prosciutto, Sopressata, Genoa Salami,
and Provolone Cheese \$6.95

The Broadway

Prosciutto, Tomato, Mozzarella, Basil, Oil \$6.95

Calzones

Calzones require 24 hours notice.

Ham & Cheese	\$13.95
Italian Cold Cuts	\$13.95
Pepperoni & Cheese	\$13.95
Spinach & Ricotta	\$13.95
Turkey & Cheese	\$13.95
Salami & Cheese	\$13.95
Chicken Parmigiana	\$13.95

Soups & Salads

Ask for our daily selection of delicious soups.

Garden Salad

Iceberg Lettuce Topped with Fresh Tomatoes,
Cucumber and Roasted Red Peppers,
accompanied with your Choice of Dressing \$5.95

Antipasto

Chunks of Mortadella, Prosciutto, Sopressata
and Provolone Cheese, Served over a
Bed of Lettuce \$6.95

Chef Salad

Cutted Ham, Turkey and Cheese Served over
a Bed of Lettuce \$6.25

Caesar Salad

Fresh Bed of Lettuce Topped with Crisp
Croutons, Dressed with Caesar Dressing \$6.25

Grilled Chicken Caesar Salad

Fresh Bed of Lettuce Topped with Crisp
Croutons and Tender Chicken Breast,
Dressed with Caesar Dressing \$6.95

Breakfast Sandwiches

Served all day

Egg & Cheese	\$5.49
Egg, Cheese, Ham or Bacon	\$5.99
Imported Ham, Egg & Provolone Imported Ham with Provolone Cheese, Melted in Egg on a Whole Wheat Waffle	\$4.99
Egg, Cheese, Ham & Bacon Imported Ham, Bone's Ham Bacon, Land O Lakes American Cheese on a Croissant or Wrap	\$4.99

Substitutions are welcome. Additional charges may apply.

Before placing your order, please inform your server if a person in your party has a food allergy.

Italian Cold Cut Platter

Salami, Capicola, Billed Ham, Roast Beef, Roasted Turkey, American Cheese, Provolone Cheese, Swiss Cheese, Assorted Olives, \$39.99 Per Person (10 persons minimum)

Substitutions are welcome - Additional charges may apply. Finger Rolls may be added for an additional \$0.50 per person. Finger Rolls require 24 hour notice.

Antipasto Trays

Prosciutto, Genoa Salami, Capicola, Provolone Cheese, Olives, Marinated Mushrooms, Marinated Artichoke Hearts.

12" Tray Serves 8-10 people

\$39.95

Salad Trays

All Salad Trays feed 15-20 People

Field of Greens

\$24.99

Crisp Romaine or Iceberg lettuce topped with tomatoes, carrots and red onions

Caesar Salad

\$28.99

Fresh bed of Romaine lettuce topped with crunchy croutons

Grilled Chicken Caesar Salad

\$34.99

Fresh bed of Romaine lettuce topped with crunchy croutons and tender, grilled chicken breast

Insalata Caprese Salad

\$39.95

A simple salad made of fresh mozzarella, fresh tomatoes, basil, and extra virgin olive oil

Heat n' Serve Party Trays

5 lb Tray Feeds 8-10 People
10 lb Tray Feeds 15-20 People

Please give one (1) day notice on all Heat n' Serve Party Trays

Tray	5 lbs	10 lbs
Chicken Parmigiana	\$29.95	\$59.95
Chicken Cutlets (plain)	\$24.95	\$54.95
Meatballs & Sauce	\$24.95	\$49.95
Eggplant Parmigiana	\$24.95	\$49.95
Ziti with Sauce	\$24.95	\$49.95
Ziti with Meatballs	\$24.95	\$54.95
Chicken, Ziti & Broccoli	\$29.95	\$59.95
Ravioli	\$26.95	\$52.95
Tortellini	\$27.95	\$54.95
Lasagna	\$28.95	\$56.95
Chicken Cutlet (piece)	\$4.89 per lb	

Meatballs

\$3.99 lb

Meatballs with Sauce

\$4.99 lb

Marinara Sauce

\$1.99 (8 oz)
\$2.99 (16 oz)
\$5.99 (32 oz)

Six Foot Long Subs

One 6-Foot Long Sub Feeds 30 People

6-Foot Long Subs require 24 Hours notice

Italian \$69.99
American \$79.99
Roast Beef \$84.99

All meals subject to 5% meals tax.

Finger Sandwiches

Choose from an assortment of Chicken Salad, Tuna Salad or Seafood Salad, attractively arranged for you.

\$22.99 per dozen

Cheese Trays

12" Assorted Cheese Tray
Serves 8 - 10 People
\$33.95

Homemade Calzones

All Calzones require 24 hours notice.

Ham & Cheese \$13.95
Italian Cold Cuts \$13.95
Pepperoni & Cheese \$13.95
Spinach & Ricotta \$13.95
Turkey & Cheese \$13.95
Salami & Cheese \$13.95
Chicken Parmigiana \$13.95

Side Orders by the Pound

Potato Salad
Tuna Salad
Macaroni Salad
Macaroni & Cheese
(Call for Pricing)

The owners of Anthony's East Side Deli grew up in East Arlington and pledge to offer our customers the freshest and highest quality products available — always doing so with a smile!

We look forward to providing excellent service and building relationships with our patrons.

Thank you for choosing Anthony's East Side Deli.

Hours of Operation:

Monday:	8 am - 5 pm
Tuesday:	8 am - 6 pm
Wednesday:	8 am - 6 pm
Thursday:	8 am - 8 pm
Friday:	8 am - 8 pm
Saturday:	7:30 am - 5 pm
Sunday:	7:30 am - 1 pm

Coupons

Anthony's East Side Deli

Buy 1 Lunch
(Sandwich, Chips & Soda)
Get 2nd Lunch 1/2 Price

Anthony's East Side Deli

10% Off
Any Cold Cut Order Over \$30

Anthony's East Side Deli Offers:

Full Deli

Featuring Boar's Head Premium
Delicatessen Meats and Cheeses

Party Platters & Trays

Italian Specialty Products

Gift Baskets



Offering the freshest
Italian meats,
cheeses, sandwiches,
salads and specialty
products in a
friendly atmosphere
and convenient
location.

Fresh, quality
items... from our
family to yours.

Anthony's

EAST SIDE DELI

For more information, call or visit us on the Web at:

www.XXXXXXXXXX.com

159 Massachusetts Avenue, Arlington MA 02474

P: 000-000-0000 F: 000-000-0000

- **MONDAY AM:** CLEAN ALL WORK AREA WALLS BOTH DELI AREA AND KITHEN AREA
- **MONDAY PM:** CLEAN WORK COUNTERS, TOPS OF REFRIG UNITS, SLICERS AND WASH FLOORS USING CLEANERS RINSE AND DISINFECTENT
- **TUESDAY AM:** CLEAN ALL WORK AREA WALLS BOTH DELI AREA AND KITHEN AREA
- **TUESDAY PM:** CLEAN WORK COUNTERS, TOPS OF REFRIG UNITS, SLICERS AND WASH FLOORS USING CLEANERS RINSE AND DISINFECTENT
- **WEDNESDAY AM:** CLEAN ALL WORK AREA WALLS BOTH DELI AREA AND KITHEN AREA
- **WEDNESDAY PM:** CLEAN WORK COUNTERS, TOPS OF REFRIG UNITS, SLICERS AND WASH FLOORS USING CLEANERS RINSE AND DISINFECTENT. LAY LARGE PARCHMENT PAPER ACROSS ALL ITEMS IN LOWER IN LOWER PORTION OF MEAT CASE.
- **THURSDAY AM:** CLEAN ALL WORK AREA WALLS BOTH DELI AREA AND KITHEN AREA
- **THURSDAY PM:** CLEAN WORK COUNTERS, TOPS OF REFRIG UNITS, SLICERS AND WASH FLOORS USING CLEANERS RINSE AND DISINFECTENT
- **FRIDAY AM:** CLEAN ALL WORK AREA WALLS BOTH DELI AREA AND KITHEN AREA
- **FRIDAY PM:** CLEAN WORK COUNTERS, TOPS OF REFRIG UNITS, SLICERS, WASH FLOORS, REMOVE ALL PACKACKING MATERIALS, ETC. CLEAN ALL SURFACES. CONDENCE, REPLACE ALL ITEMS.

- **SATURDAY AM:** CLEAN ALL WORK AREA WALLS BOTH DELI AREA AND KITCHEN AREA
- **SATURDAY PM:** CLEAN WORK COUNTERS, TOPS OF REFRIG UNITS, SLICERS AND WASH FLOORS USING CLEANERS RINSE AND DISINFECTANT
- **SUNDAY AM:** REMOVE ALL ITEMS FROM THE 2 DELI DISPLAY CASES AND SANITIZE AND CLEAN INSIDE AND OUTSIDE.
- **SUNDAY PM:** CLEAN SANDWICH BAR . REMOVE EVERYTHING FROM SANDWICH BAR AND CLEAN ALL TOP SURFACES WITH BLEACH SOLUTION. CLEAN RESERVOIR BELOW SANDWICH BAR WITH BLEACH SOLUTION REPLACE EVERYTHING. EMPTY AND RINSE DRAINAGE BUCKET AND BUS TUB . CLEAN ALL SURFACES WITH BLEACH SOLUTIONS.