

PROJECT GOALS

- Improve circulation in the park
- Increase visibility and prominence of the park
- Cultivate opportunities for passive recreation, programs, and events
- Enhance historic, cultural, and natural landscape in Arlington Center
- Create a park that is democratic in that it could be used by many types of people
- Create a park that is flexible in that it could be used use for many kinds of activities
- Create a park that is beloved, inspires stewardship, and is culturally appropriate for town



DIAGRAM-EXISTING



DIAGRAM-PROPOSED

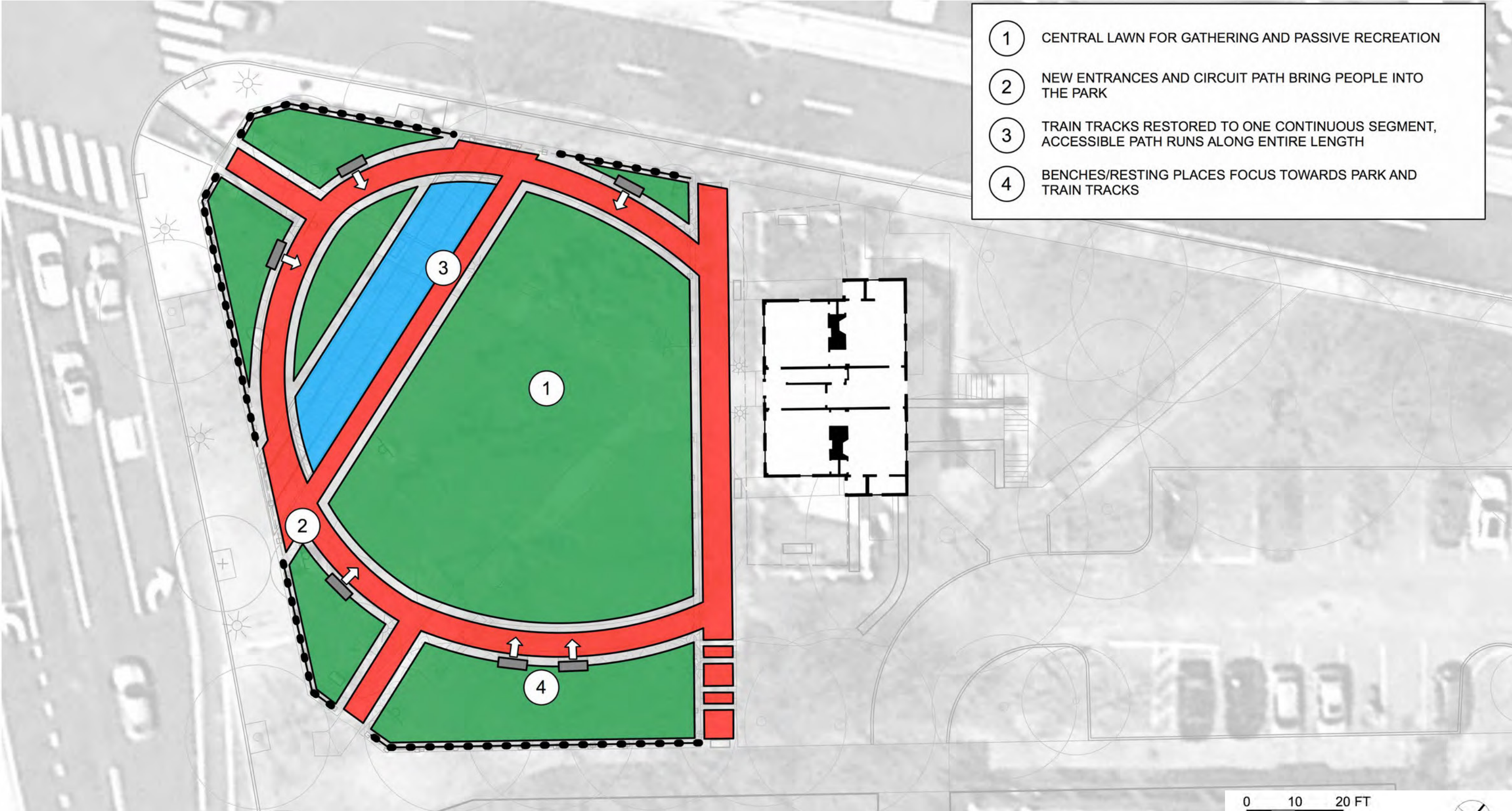









Resin-bound aggregate paving between existing tracks.

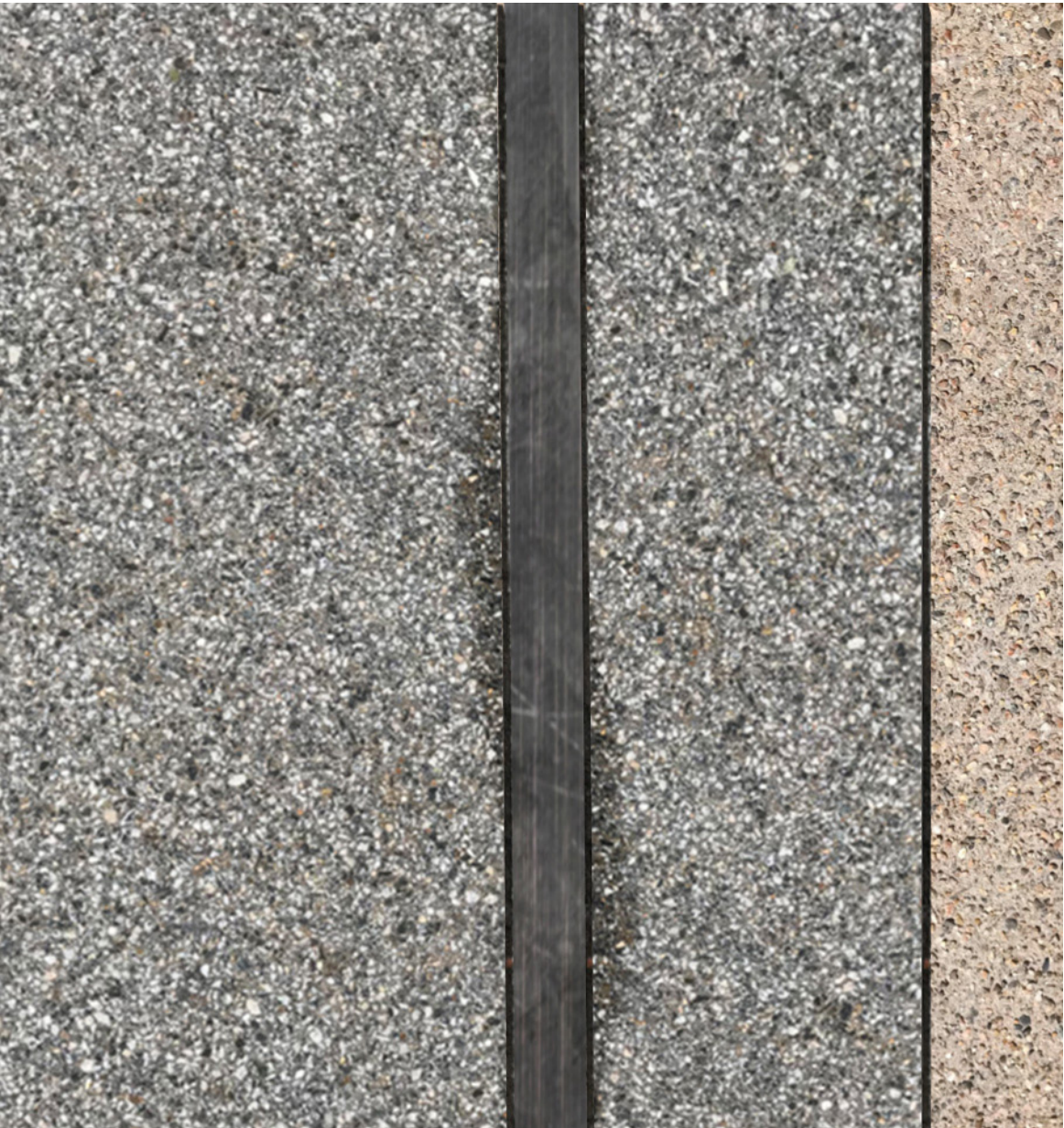

Changes in color and indication of tracks in paving.



Canopy Trees

- Thornless Honeylocust
- Tuliptree
- Swamp White Oak

Mid-Size Trees

- Yellowwood

Flowering Ornamentals

- Hawthorn
- Redbud



Cercis canadensis

Redbud



Cladrastis kentukea

Yellowwood



Crataegus viridis

Hawthorn



Gleditsia triacanthos var. inermis

Thornless Honeylocust



Liriodendron tulipifera

Tuliptree



Quercus bicolor

Swamp White Oak



Native Deciduous Shrubs
Summersweet
Dwarf Fothergilla
Oakleaf Hydrangea

Native Evergreen Shrubs
Inkberry

Groundcovers
Vinca
Dwarf Fragrant Sumac

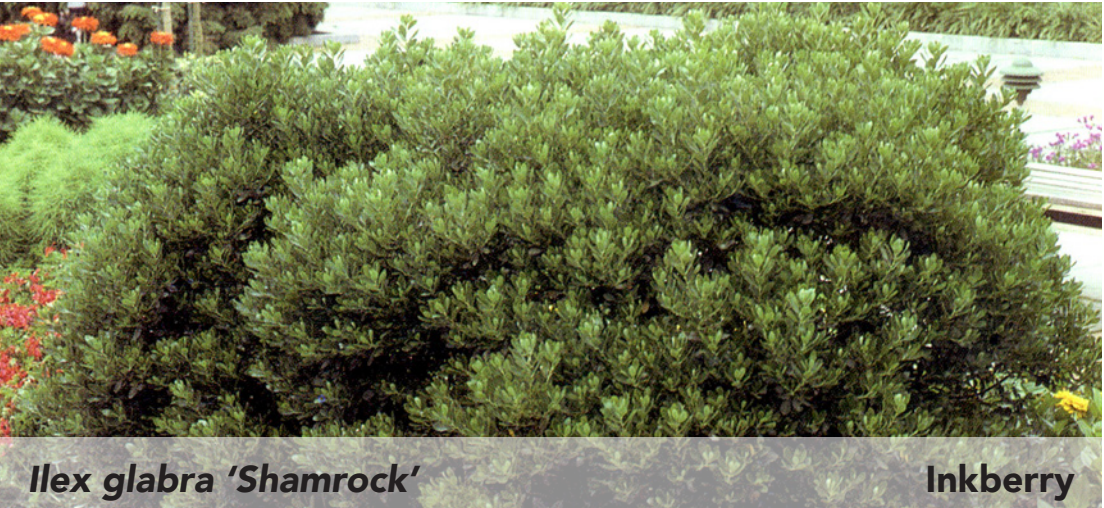

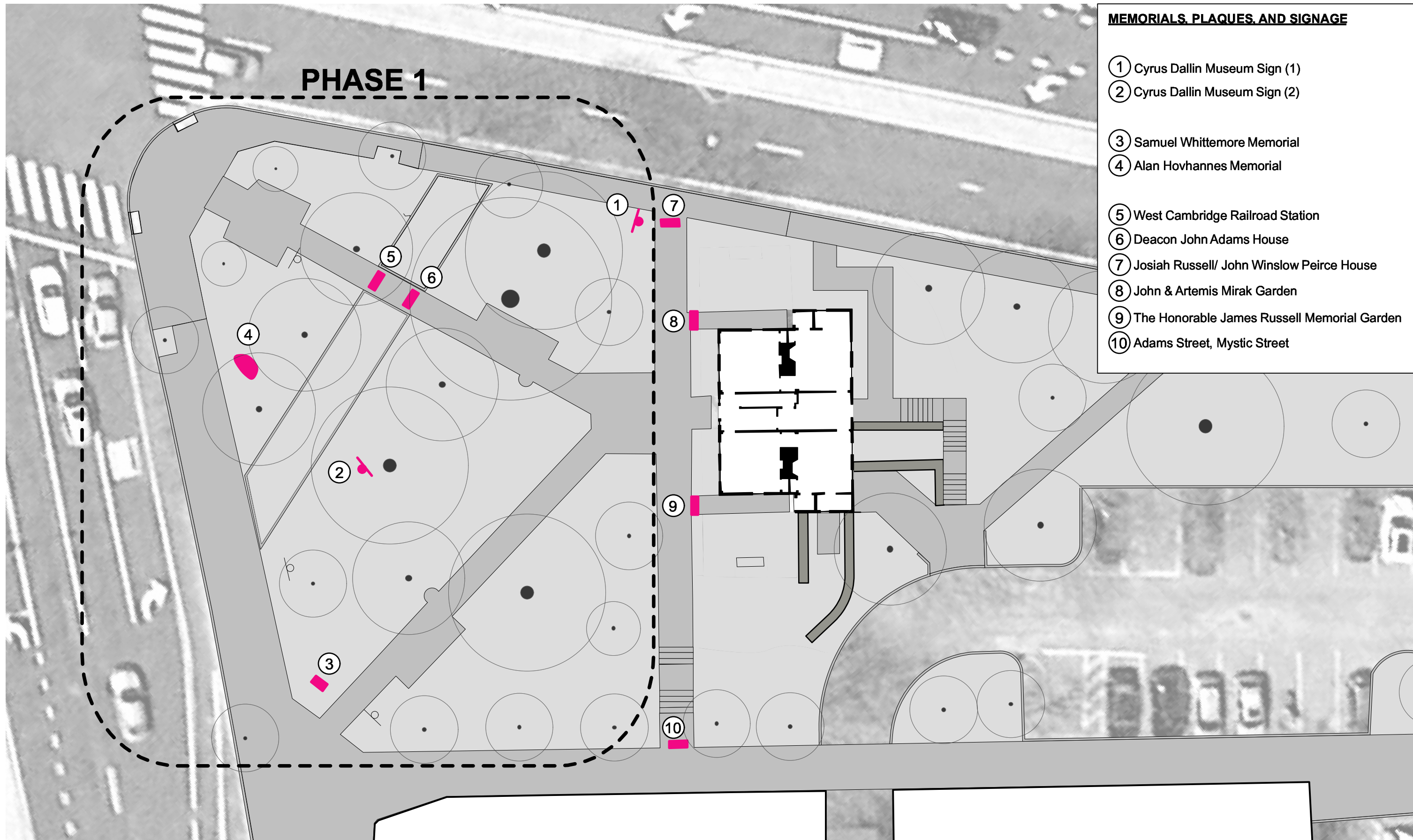

MEMORIALS, PLAQUES, AND SIGNAGE

- ① Cyrus Dallin Museum Sign (1)
- ② Cyrus Dallin Museum Sign (2)
- ③ Samuel Whittemore Memorial
- ④ Alan Hovhannes Memorial
- ⑤ West Cambridge Railroad Station
- ⑥ Deacon John Adams House
- ⑦ Josiah Russell/ John Winslow Peirce House
- ⑧ John & Artemis Mirak Garden
- ⑨ The Honorable James Russell Memorial Garden
- ⑩ Adams Street, Mystic Street

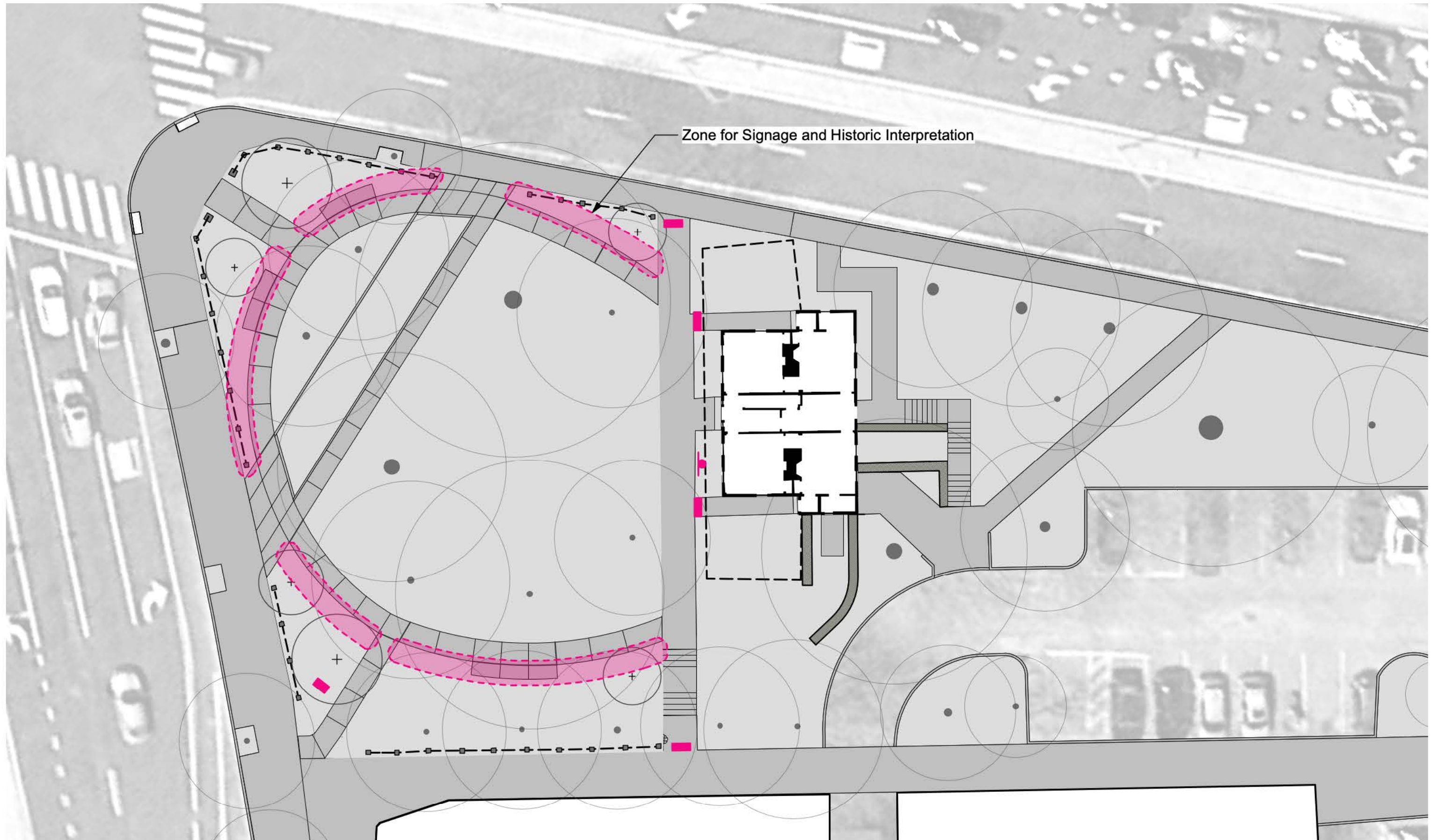

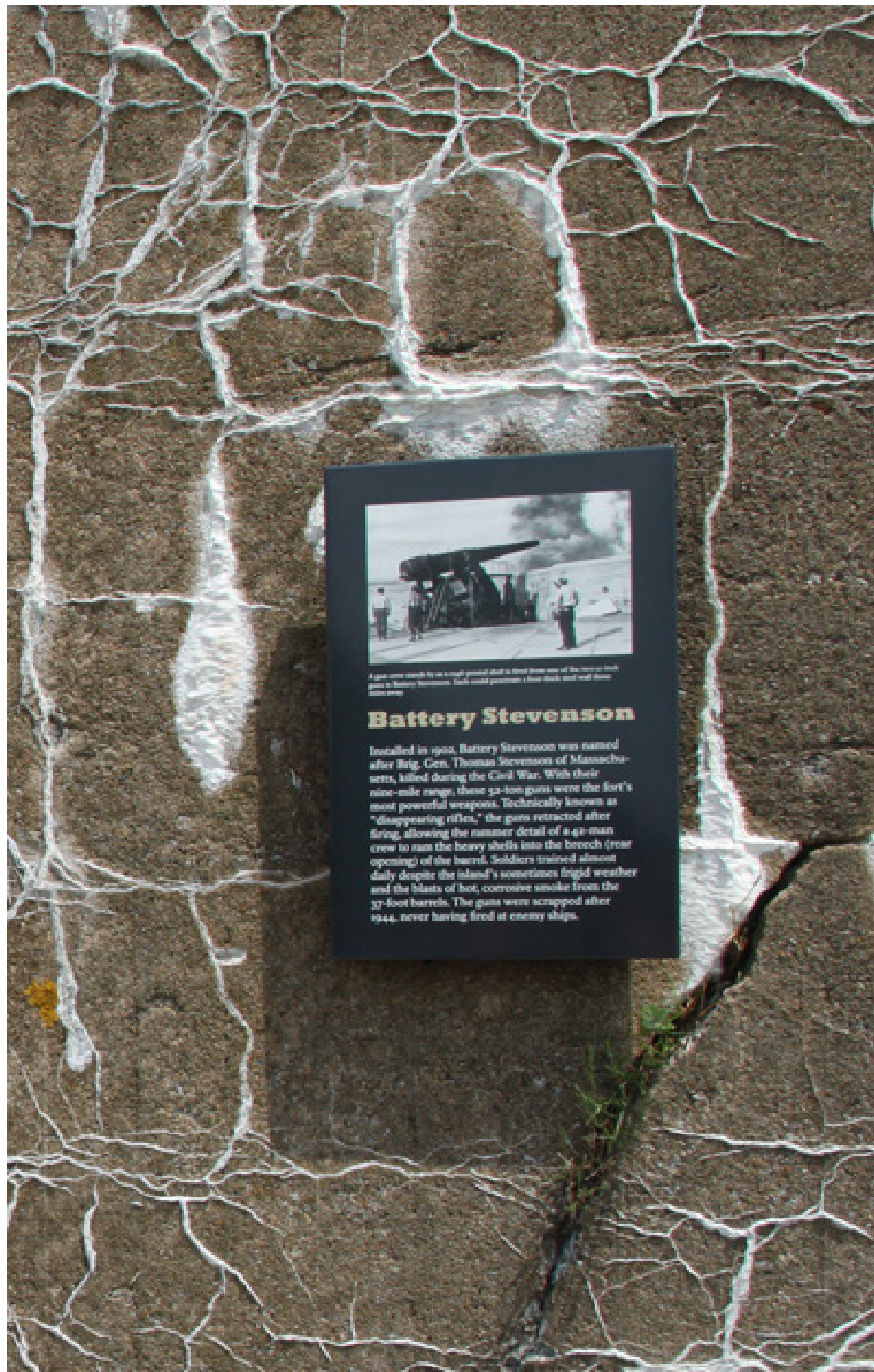



FURNISHINGS



