

3/21 (SPRING EQUINOX)

Prepared by Arlington Department of  
Planning & Community Development, 8/7/2020

## EXISTING CONDITIONS

9:00 AM



12:00 PM



3:00 PM



## PROPOSED



**3/21 (SPRING EQUINOX; NO TREES)**

Prepared by Arlington Department of  
Planning & Community Development, 8/7/2020

## EXISTING CONDITIONS

9:00 AM

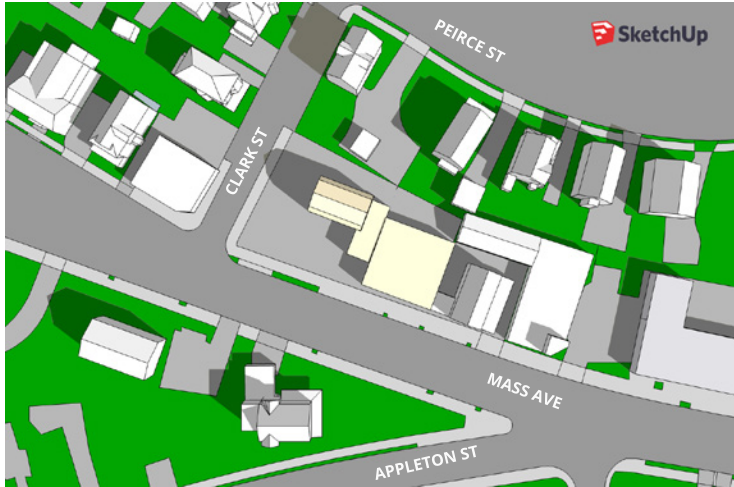

12:00 PM



3:00 PM



## PROPOSED

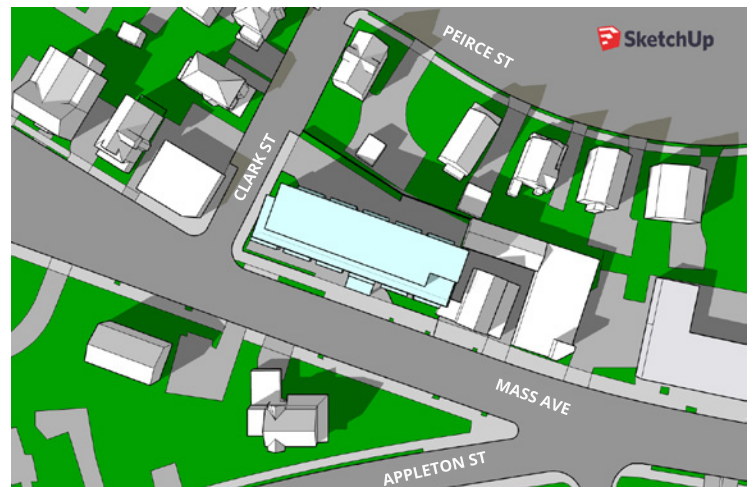
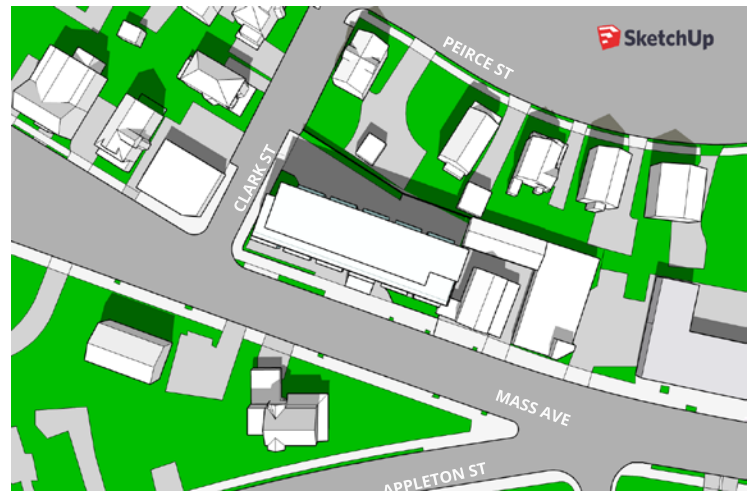
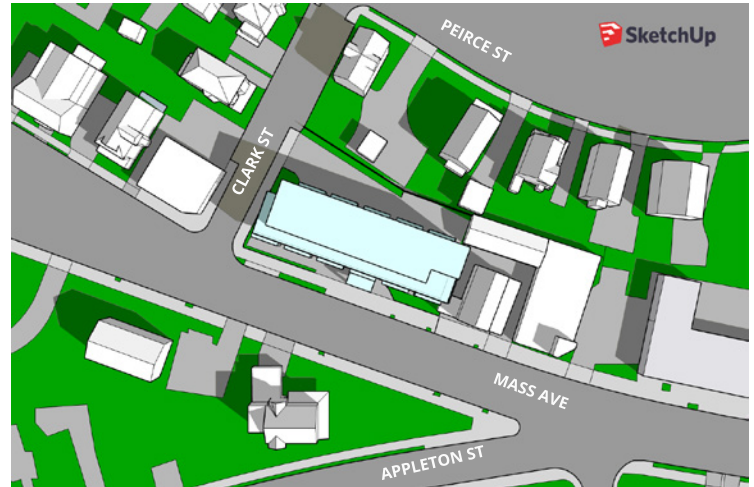



6/21 (SUMMER SOLSTICE)

Prepared by Arlington Department of  
Planning & Community Development, 8/7/2020

## EXISTING CONDITIONS

9:00 AM



12:00 PM



3:00 PM



## PROPOSED

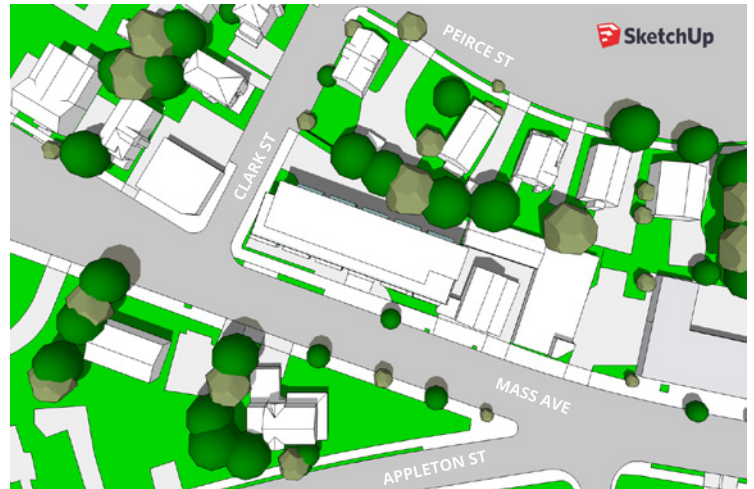
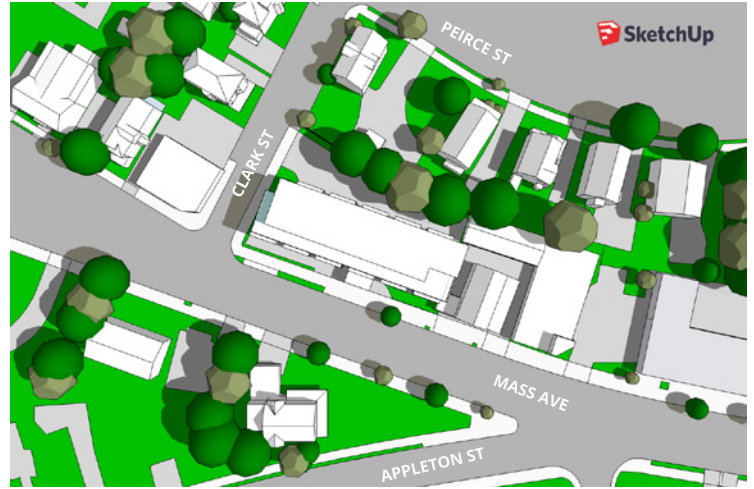



9/21 (AUTUMN EQUINOX)

Prepared by Arlington Department of  
Planning & Community Development, 8/7/2020

## EXISTING CONDITIONS

9:00 AM



12:00 PM



3:00 PM



## PROPOSED

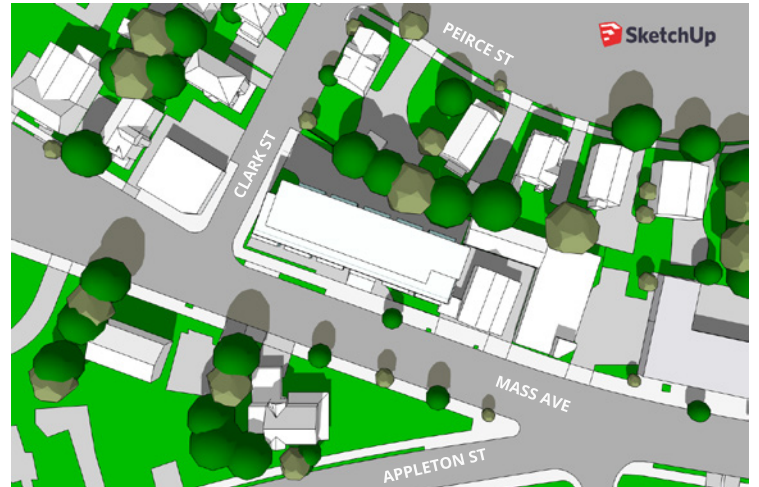



12/21 (WINTER SOLSTICE)

Prepared by Arlington Department of  
Planning & Community Development, 8/7/2020

EXISTING CONDITIONS

9:00 AM



PROPOSED



12:00 PM



3:00 PM

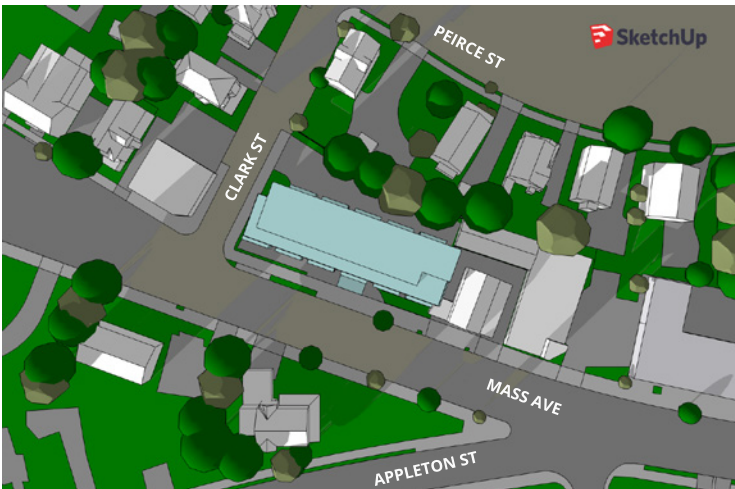



EXISTING CONDITIONS

9:00 AM



12:00 PM

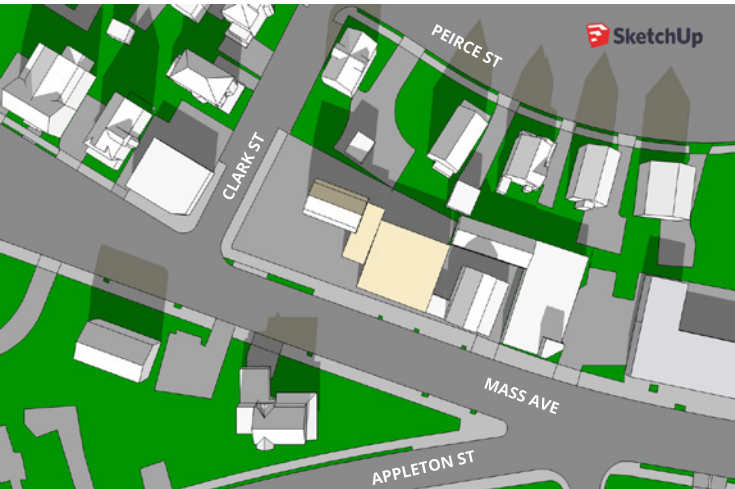

3:00 PM

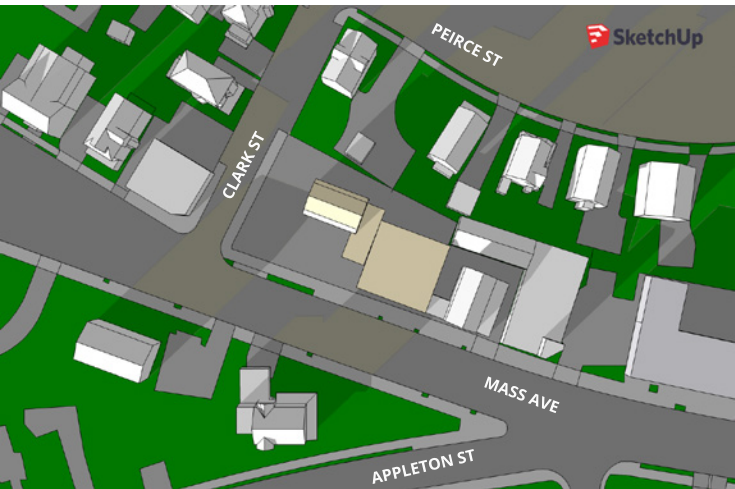

PROPOSED

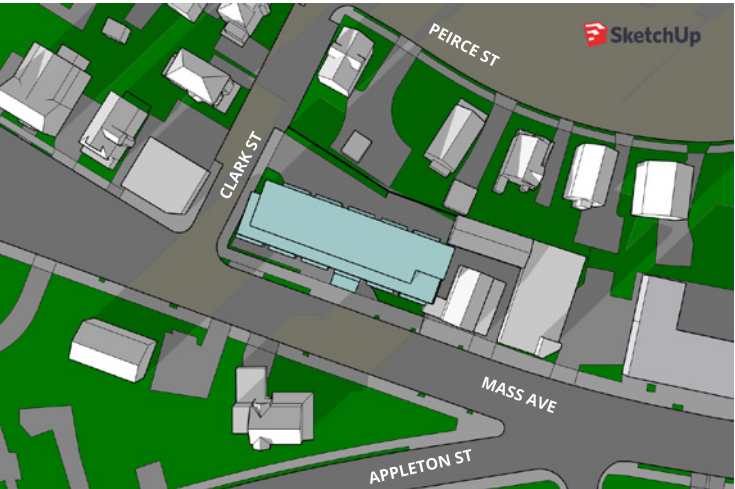
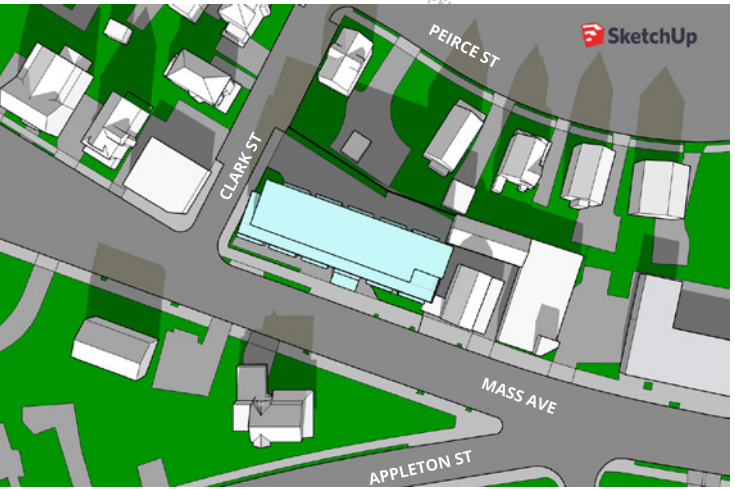
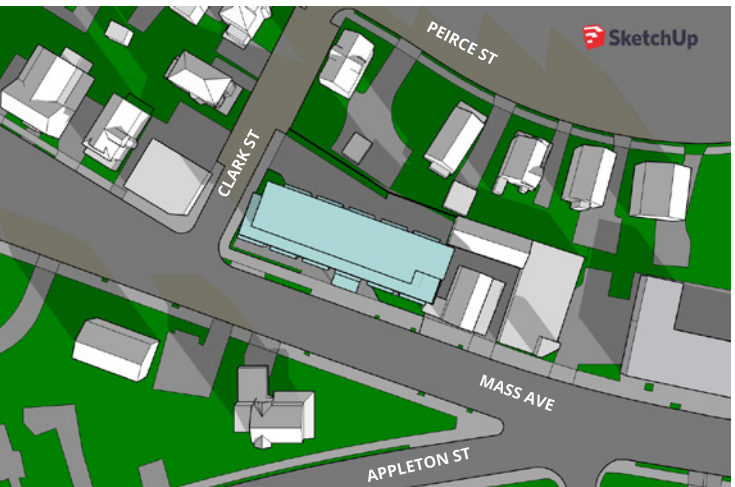

TOPOGRAPHY (10' INTERVALS)

Prepared by Arlington Department of  
Planning & Community Development, 8/7/2020

