

ADAMS STREET

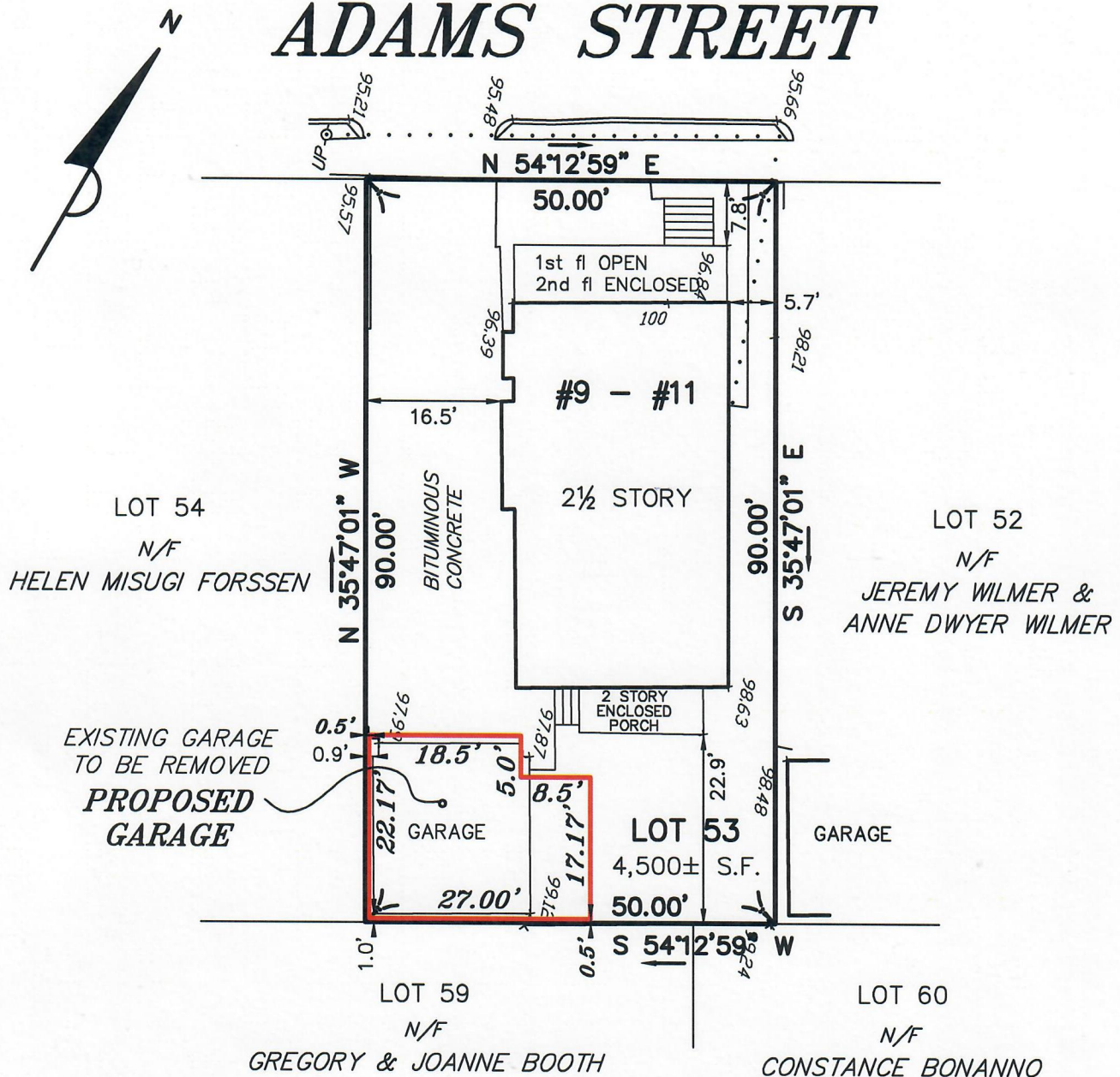

OWNER: GREGORY WALTERS & HEIDI WETTACH

I HEREBY CERTIFY THAT THE BUILDING IS
LOCATED AS SHOWN.

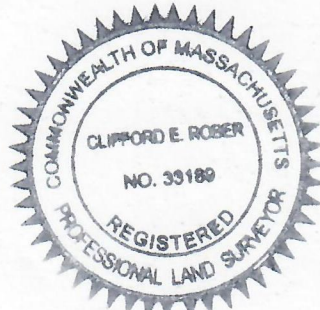

PROPOSED PLOT PLAN
#9 ADAMS STREET
 IN
ARLINGTON, MA
 (MIDDLESEX COUNTY)

SCALE: 1" = 20' DATE: 7/22/2021



ROBER SURVEY
 1072A MASSACHUSETTS AVENUE
 ARLINGTON, MA 02476
 (781) 648-5533
 6516PP1.DWG

CLIFFORD E. ROBER, PLS

DATE

THIS PLAN MAY HAVE BEEN ALTERED IF
THE SIGNATURE IS NOT SIGNED IN BLUE.