

LCC 6375C  
 LOT 10  
 Now or Formerly  
**LAWRENCE GLYNN**  
 Parcel ID: 127-5-34  
 #14 MOULTON RD.

LCC 6375C  
 LOT 9  
 Now or Formerly  
**CHRISTOPHER CAMIRE**  
 Parcel ID: 127A5-10  
 #10-#12 MOULTON RD.

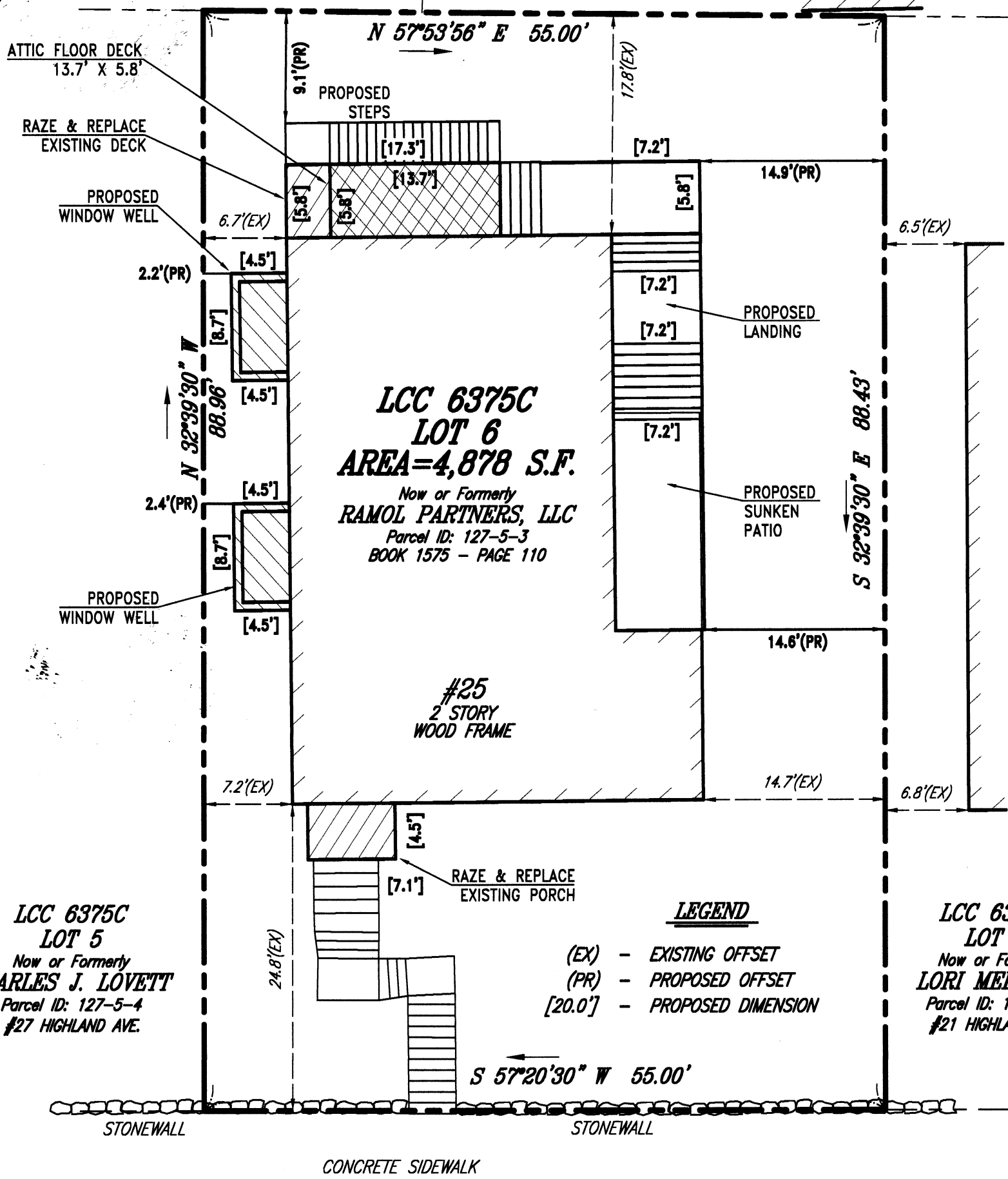

**LEGEND**  
 (EX) - EXISTING OFFSET  
 (PR) - PROPOSED OFFSET  
 [20.0'] - PROPOSED DIMENSION

LCC 6375C  
 LOT 5  
 Now or Formerly  
**CHARLES J. LOVETT**  
 Parcel ID: 127-5-4  
 #27 HIGHLAND AVE.

LCC 6375C  
 LOT 7  
 Now or Formerly  
**LORI MEDEIROS**  
 Parcel ID: 127-5-2  
 #21 HIGHLAND AVE.

**HIGHLAND** <sup>VGC</sup> (PUBLIC - 50' WIDE) **AVENUE**

I CERTIFY THAT THIS PLAN IS BASED ON AN ACTUAL FIELD SURVEY, PLANS AND DEEDS OF RECORD.



*William E. Tirrell*  
 WILLIAM E. TIRRELL, PLS (MA# 49930) DATE 11/7/22

1	JANUARY 6, 2022	CLIENT COMMENTS
<b>PLAN FOR PROPOSED ADDITIONS</b> <b>25 HIGHLAND AVENUE</b> <b>ARLINGTON, MASSACHUSETTS</b>		
<b>FRAMINGHAM SURVEY CONSULTANTS INC.</b> P.O. BOX 1190 FRAMINGHAM, MA 01701 PH: 508-628-1444 FAX: 508-879-9292 <a href="http://WWW.FRAMINGHAMSURVEY.COM">WWW.FRAMINGHAMSURVEY.COM</a>		
SCALE: 1"=20'	DRAWN BY: RDN	DWG: 6211_21 PPPFR r1
DATE: AUGUST 24, 2021	CHECKED BY: WET	JOB NO: 6211_21
GRAPHIC SCALE (IN FEET)		