The area highlighted in green is the outdoor space used for playgroups.
Please Note:
There's no longer a fence dividing the two lots.
The 3-season sun porch, also highlighted in green, is used for playgroups.

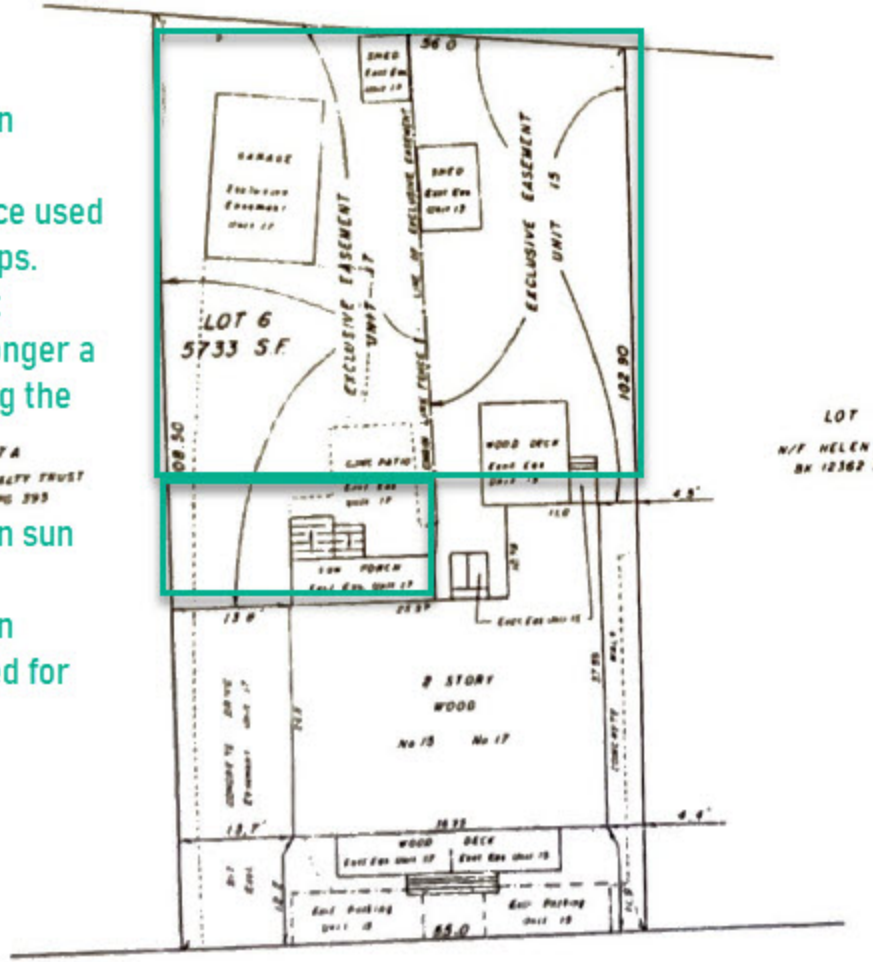

Middlesex Registry of Deeds,
Southern District
Cambridge, Massachusetts
Plan No. 539 (Sht 2) of 19 94
Rec'd 6-8 19 94
at 3 h 33 m Ent Doc No. 923
Rec'd, Bk 24604 Page 324
Attest
Register

I HEREBY CERTIFY THAT THE PROPERTY LINES SHOWN ARE THE LINES DIVIDING EXISTING OWNERSHIPS AND LINES OF STREETS AND WAYS ALREADY ESTABLISHED AND THAT NO NEW LINES FOR THE DIVISION OF EXISTING OWNERSHIP OR FOR NEW WAYS ARE SHOWN

6-6-94

I CERTIFY THAT THIS PLAN HAS BEEN PREPARED IN ACCORDANCE WITH THE RULES AND REGULATIONS OF THE REGISTERS OF DEEDS OF THE COMMONWEALTH OF MASSACHUSETTS

6-6-94

I CERTIFY THAT THIS PLAN FULLY AND ACCURATELY DEPICTS THE LAYOUT, LOCATION AND DIMENSIONS OF THE BUILDING AS BUILT AND FULLY LISTS THE UNITS CONTAINED THEREIN AND ACCURATELY DEPICTS EXCLUSIVE EASEMENTS OF EXTERIOR COMMON AREAS

6-6-94

DEED REFERENCE bk 6574 PG. 121
PLAN REFERENCE PL. BK 45 PL 2

CONDOMINIUM SITE PLAN

ARLINGTON, MASS.

15 - 17 BRATTLE PLACE CONDOMINIUM

SCALE 1" = 10' JUNE 6, 1994

VTP ASSOCIATES INC.

Land Surveyors - Civil Engineers Newton, Mass.