

PLAN OF LAND  
LOCATED AT  
225-225A BROADWAY  
ARLINGTON, MA

GEORGE C. COLLINS, P.L.S  
UNIT C-4 SHIPWAY PLACE  
CHARLESTOWN, MA 02129  
(617) 242-1313

SCALE: 1.0 INCH = 20.0 FEET

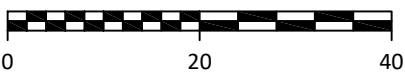

HEIGHT SKETCH:  
NOT TO SCALE

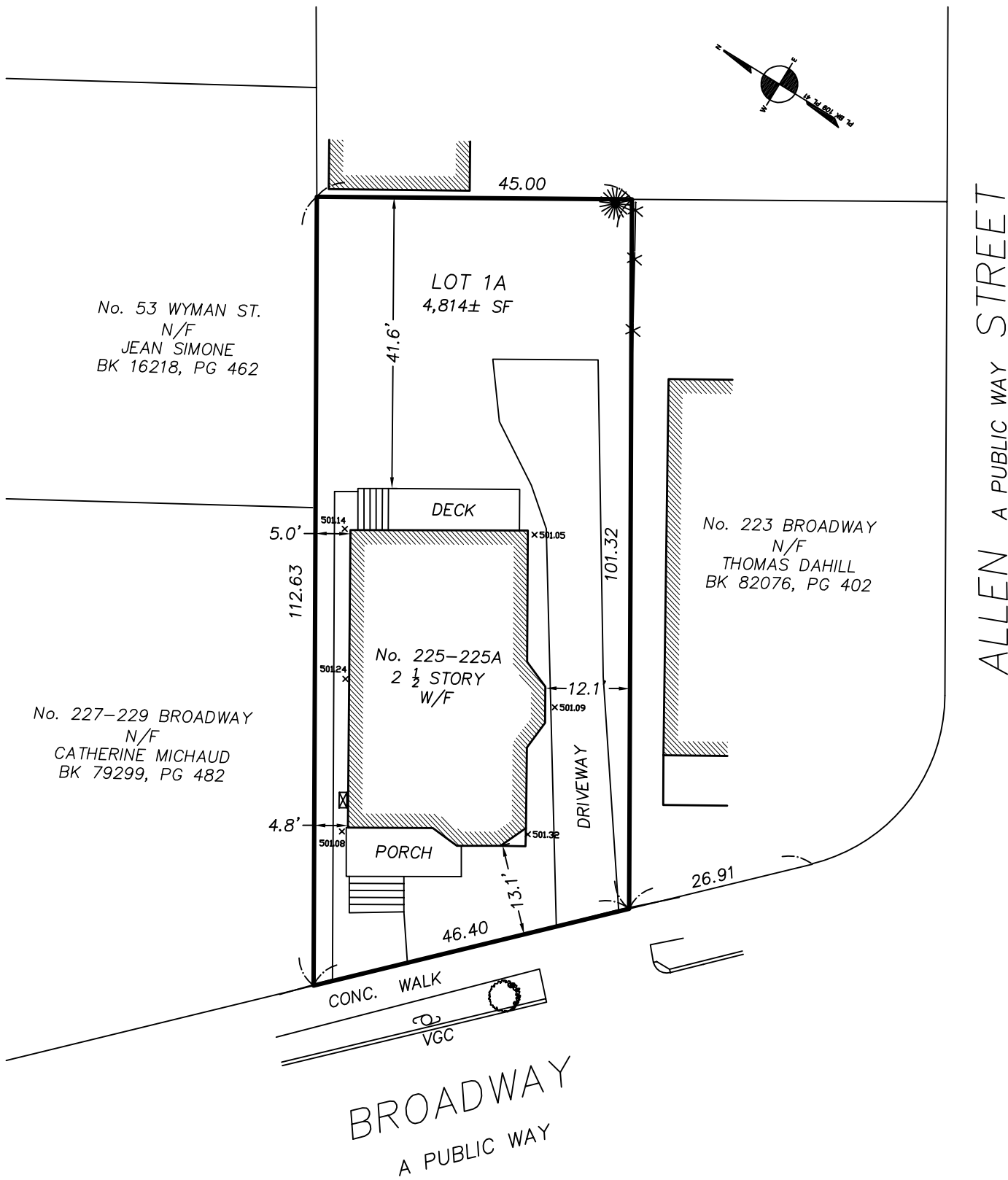
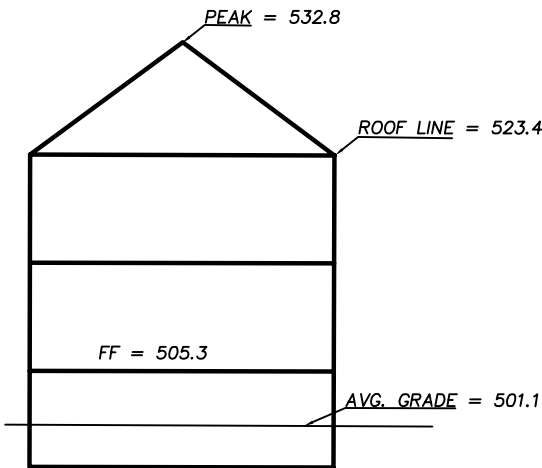

I CERTIFY THAT THIS PLAN WAS MADE FROM  
AN INSTRUMENT SURVEY ON THE GROUND ON  
THE DATE OF MAY 18, 2025 AND ALL  
STRUCTURES ARE LOCATED AS SHOWN  
HEREON.

ACCORDING TO THE FEDERAL EMERGENCY  
MANAGEMENT AGENCY (F.E.M.A.) MAPS, THE  
MAJOR IMPROVEMENTS ON THIS PROPERTY  
FALL IN AN AREA DESIGNATED AS  
ZONE: X  
COMMUNITY PANEL: 25017C0417E  
EFFECTIVE DATE: 06 / 04 / 2010

PREPARED FOR:  
HOUSING CORPORATION OF ARLINGTON  
20 ACADEMY ST  
ARLINGTON MA 02476

DEED: BK 34877, PG 481  
PLAN: PL BK 283, PL 16  
PL BK 109, PL 41

NOTES:  
PARCEL ID: 042.0 0007 0008.0  
ZONING: R2

FIELD:	JJH/TK
DRAFT:	JJH
CHECK:	GCC
DATE:	05/22/25



A

B

C

D

1

2

3

4

5

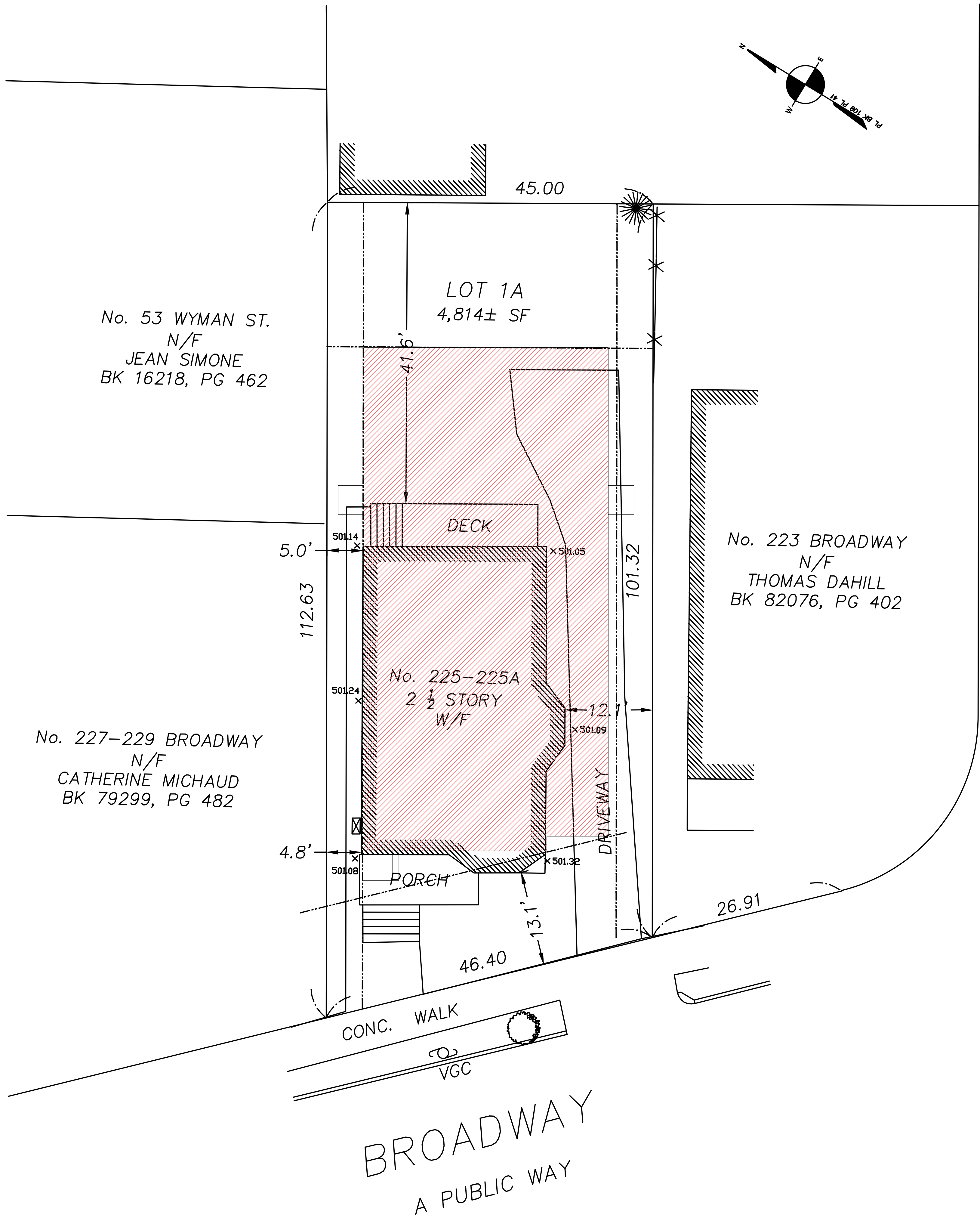

Revisions:  
# Date

225 BROADWAY  
ARLINGTON, MA

Project Title:

SURVEY

Drawing Title:

Project #

25016

Drawn By:

EE

Reviewed By:

JFR

Scale:

1/8" = 1'-0"

Date:

29MAY2025

Drawing #:

SURVEY