From: Kierstin Merlino <kmerlino@arlington.k12.ma.us>
To: mkrepelka@town.arlington.ma.us
Date: 09/18/2017 02:17 PM
Subject: AHS Road Race NEW Permit- Date Change

Hi,

Because of the construction, we are looking for a new date to get a permit for our 5k. I have attached a permit for our first choice of date. If for some reason that date is unavailable, I have provided our second and third choices of dates for approval. All other details would remain the same including the course map I sent you prior.

First choice: Sunday, nov12th
Second choice: Saturday, nov 11th
Third choice: Sat may 12th

Thank you,
Kierstin Merlino

AHS Turkey Trot Permit.pdf

--
Kierstin Merlino, BS, ATC, LAT
Athletic Trainer
Arlington High School

TOWN OF ARLINGTON
SPECIAL EVENT PERMIT APPLICATION

Applicant and Sponsoring Organization Information

Name of Organization / Sponsor: AHS All Sports Boosters Club 5k Turkey Trot

Address: 869 Mass Ave City: Arlington State: MA Zip:

Applicant Name: Kierstin Merlino Tel#: 781-879-9874

E-mail: kmerlino@arlington.k12.ma.us

Event Manager: Kierstin Merlino Contact Info: kmerlino@arlington.k12.ma.us

Other Contact Person/s: Melissa Dlugolecki Contact Info: mdlugolecki@arlington.k12.ma.us

Athletic Director, AHS

Event Information

■ Run/Walk ☐ Parade ☐ Event

Event Title: AHS All Sports Boosters Club 5k Turkey Trot

Start Date & Time(s): Sunday 11/12/2017 End Date & Time(s): Sunday 11/12/2017

Estimated Attendance: # 100 Admission Fee: $25

Open to the Public: ■ Yes ☐ No

Requested Location: Street (specify): Arlington High School

Other (specify):

Set Up Date/Time & Description: 11/12/2017 7am-set up signs on course and tents at starting area

Breakdown Date/Time & Description: 11/12/2017 11am- break down signs and tents

NOTE: ATTACH DIAGRAM OF ROUTE WITH SPECIFICS

Already submitted with previous request- Also attached

Event Details

YES	NO	
☐	☑	Will you set up table(s) and/or chair(s)? Approximate number :
☐	☑	Booth(s), Exhibit(s), Display(s) and/or Enclosure(s):
☑	☐	Canopy(ies) and/or Tent(s)- describe dimensions: 5 tents

The following is required by your organization to insure the safety and health of all participating in this event: *Note: You do not need to contact the departments below if it is not required.*

YES	NO	
☑	☐	Police Detail: (contact police)

Google

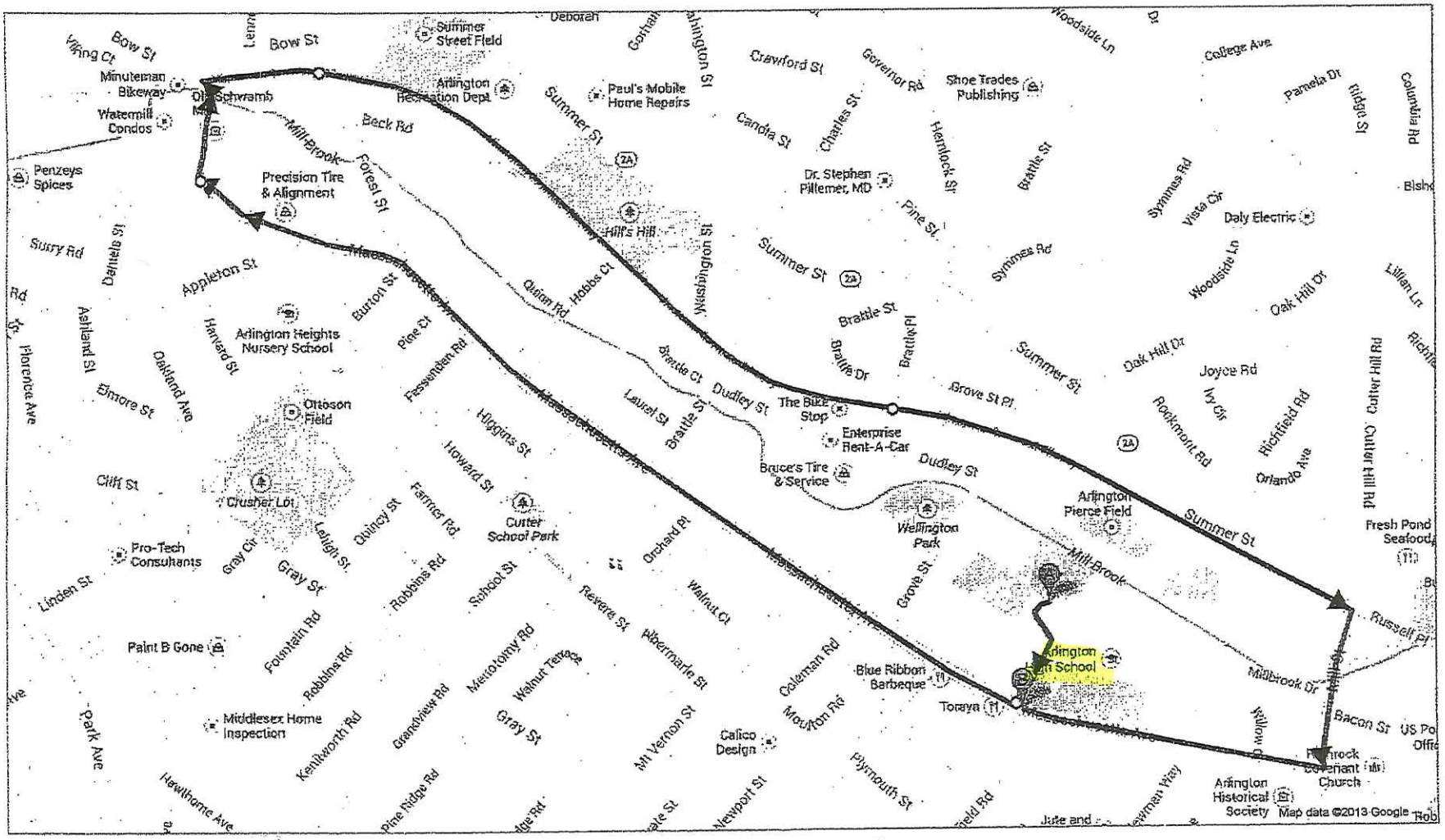

10/23/2013